

MAY 22 2000

SECTION

LAND CORNER RECORDATION CERTIFICATE
Filing Requirement of Act 74, Mich. P.A. 1970
KENT COUNTY REMONUMENTATION

For corners in

Kent (County)	Located in: Courtland Township	Corner Code #
1. Public Land Survey	T <u>9N</u> R <u>10W</u>	<u>L-4</u>
	T _____ R _____	_____
	T _____ R _____	_____
	T _____ R _____	_____
2. Property Controlling in Section	S _____ T _____ R _____	_____
	S _____ T _____ R _____	_____
3. Miscellaneous Property in Sec.	S _____ T _____ R _____	_____
	S _____ T _____ R _____	_____

STATE OF MICHIGAN
 COUNTY OF KENT
 RECEIVED FOR RECORD
 1999 OCT 15 AM 8:07
 REG. OF DEEDS
[Signature]

11372

Register of Deeds Stamp & File Number

4. Lot No. _____, Recorded Plat _____
 5. Private Claims _____

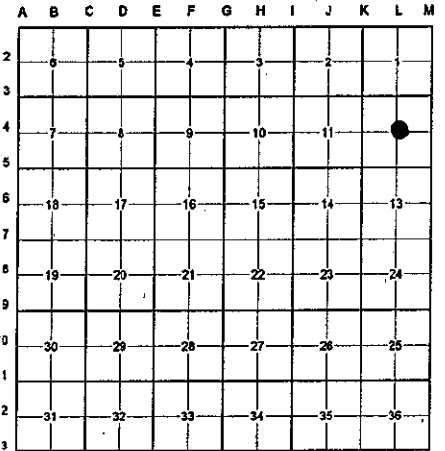

I, Randy Kolehouse, in a field survey on July 12 19 99, do hereby certify that under requirements of P.A. 74 Michigan P.A. of 1970, the corner points mentioned in lines 1 and 2 above were in conformance with regulations and rules therefore as required in the current manual of survey instructions of the United States Department of the interior, Bureau of Land Management or by a decree of a Court of Law and/or that the corner points mentioned in lines 3, 4 and 5 above were in conformance with the rules of the Michigan Board of Land Surveyors or by a Decree of a Court of Law; established, re-established, monumented, re-monumented, recovered, found as expressed below:

NOTE: Not more than 4 corners, all in the same town and range, may be recorded on this certificate.

A. Description of original monument and accessories and/or subsequent restoration:

L-4 This corner was not originally set by the G.L.O.

1901 Survey Records Williams & Works Fence Corner
 No other information on record.

P.A. 345 1990 KENT COUNTY
 PEER APPROVED 4/21/99
 CHAIRMAN *[Signature]*

B. Description of corner evidence found and/or method applied in restoring or reestablishing corner:

L-4 Found no information pertaining to this corner. Fence corner per Williams & Works' 1901 survey is now gone. Set point at the intersection of 1/4 lines which falls on the East edge of a cultivated field running North and South.

The selected location is accepted by me and is generally accepted by professional surveyors as the best available evidence of the position of the original corner.

C. Description of monument for corner and accessories established to perpetuate locating the position of the corner:

L-4 Set a Standard Kent County Monument

- Nail & K.C. remon. tag on E side 8" Poplar N 15° E 23.60'
- Nail & K.C. remon. tag on S side twin 12" Cherry N 90° E 19.20'
- Nail & K.C. remon. tag on N side 22" Maple S 45° E 40.51'
- Nail & K.C. remon. tag on NE side 16" Oak S 15° E 37.94'
- On E edge of cultivated field running N-S

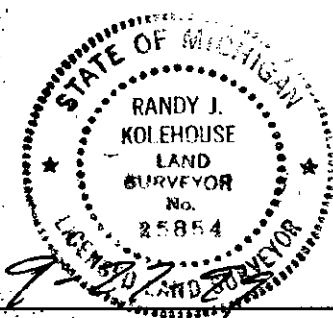

Signed by *Randy J. Kolehouse* Date _____
 WILLIAMS & WORKS

Surveyor's Michigan License No. 25854