

1/2
MAY 22 2000

LAND CORNER RECORDATION CERTIFICATE
Filing Requirement of Act 74, Mich. P.A. 1970
KENT COUNTY REMONUMENTATION

For corners in **SECTION**

Kent (County)	Located in:	Courtland Township	Corner Code #
1. Public Land Survey	T <u>9N</u>	R <u>10W</u>	<u>M-6</u>
	T _____	R _____	_____
	T _____	R _____	_____
	T _____	R _____	_____
2. Property Controlling in Section	S _____	T _____	R _____
	S _____	T _____	R _____
3. Miscellaneous Property in Sec.	S _____	T _____	R _____
	S _____	T _____	R _____
4. Lot No. _____, Recorded Plat _____			
5. Private Claims _____			

REG. OF DEEDS
 1999 OCT 15 AM 8:08
 STATE OF MICHIGAN
 COUNTY OF KENT
 RECEIVED FOR RECORD

11383
 Register of Deeds Stamp & File Number

I, Randy Kolehouse, in a field survey on February 2 19 99, do hereby certify that under requirements of P.A. 74 Michigan P.A. of 1970, the corner points mentioned in lines 1 and 2 above were in conformance with regulations and rules therefore as required in the current manual of survey instructions of the United States Department of the interior, Bureau of Land Management or by a decree of a Court of Law and/or that the corner points mentioned in lines 3, 4 and 5 above were in conformance with the rules of the Michigan Board of Land Surveyors or by a Decree of a Court of Law; established, re-established, monumented, re-monumented, recovered, found as expressed below:

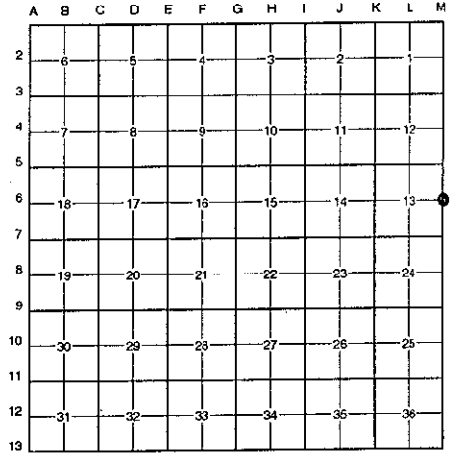

NOTE: Not more than 4 corners, all in the same town and range, may be recorded on this certificate.

A. Description of original monument and accessories and/or subsequent restoration:

M-6	1837	G.L.O. Notes	Cathcart	Set Post
	N/A	Witness Map	K.C. Surveyor	Monument Box
	1963	Notes	MSHD	Monument Box
	1964	Notes	Williams & Works	Monument Box
	1985	L.C.R.C. #4307	R. Kolehouse	Fnd. 3/4" Iron in Mon. Box / Set K.C. Mon. in Mon. Box
	1991	L.C.R.C. #6217	C. Marschall	K.C. Monument in a Mon. Box

Note: This corner is common with A-6, T9N, R9W.

This corner was originally approved by the Kent County Remonumentation Peer Group and monumented by Randy Kolehouse on 8/3/85 and was recorded per L.C.R.C. #4307.

B. Description of corner evidence found and/or method applied in restoring or reestablishing corner:

M-6 Found a Standard Kent County Monument in a monument box on the C/L of Ramsdell Drive (bit.) running North and South per L.C.R.C. #4307 and #6217 as set by Randy Kolehouse in place of a 3/4" iron he found in a monument box 12" below grade which checked the notes of MSHD, Williams & Works and the K.C. Surveyor's records.

L.C.R.C. #4307

L.C.R.C. #6217

Nail & K.C. Remon. tag in N. side 12" Hickory S 85° W 34.50'
 Nail & K.C. Remon. tag in NE side Tri. 12" Hickory N 45° W 51.00'
 Nail & K.C. Remon. tag in N. side 24" Box Elder East 42.07'
 Nail & K.C. Remon. tag in W. side 20" Hickory S 30° E 62.3'

Nail & Tag N sd. 14" Hickory N 85 W 34.45' (m. 34.46')
 Nail & Tag NE sd. Tri. 14" Hickory N 45 W 50.95' (m. 50.97')
 Nail & Tag N sd. 32" Box Elder East 42.02' (m. 41.99')
 Nail & Tag W sd. 24" Hickory S 30 E 62.81' (m. 62.80')

The selected location is accepted by me and is generally accepted by professional surveyors as the best available evidence of the position of the original corner.

C. Description of monument for corner and accessories established to perpetuate locating the position of the corner:

M-6 Standard Kent County Monument in a Monument Box
 Nail & K.C. remon. tag on N side 14" Hickory N 85° W 34.46'
 Nail & K.C. remon. tag on NE side triple 14" Hickory N 45° W 50.97'
 Nail & K.C. remon. tag on N side 34" Box Elder East 41.99'
 Nail & K.C. remon. tag on W side 24" Hickory S 30° E 62.80'
 Nail & K.C. remon. tag on E side 24" Box Elder S 20° W 81.68'
 On C/L of bit. road running N-S

P.A. 345 1990 KENT COUNTY
 PEER APPROVED 2/25/99
 CHAIRMAN [Signature]

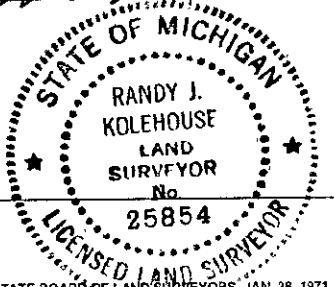

Signed by [Signature]
 EARTH TECH

Date 3/30/99

Surveyor's Michigan License No. 25854