

SURVEY & REMONUMENTATION

MAY 28 2000

Seq. 2  
"Other"  
Code # 1

SECTION LAND CORNER RECORDATION CERTIFICATE  
Filing Requirement of Act 74, Mich. P.A. 1970  
KENT COUNTY REMONUMENTATION

For corners in	Kent (County)	Located in:	Courtland Township	Corner Code #
1. Public Land Survey		T <u>9N</u>	R <u>10W</u>	<u>G-10W</u>
		T _____	R _____	_____
		T _____	R _____	_____
		T _____	R _____	_____
2. Property Controlling in Section		S _____	T _____	R _____
		S _____	T _____	R _____
3. Miscellaneous Property in Sec.		S _____	T _____	R _____
		S _____	T _____	R _____
4. Lot No. _____, Recorded Plat _____				
5. Private Claims _____				

STATE OF MICHIGAN  
COUNTY OF KENT  
RECEIVED FOR RECORD  
1999 OCT 15 AM 8:05  
REG. OF DEEDS  
11326  
Register of Deeds Stamp & File Number

I, Randy Kolehouse, in a field survey on January 28 19 99, do hereby certify that under requirements of P.A. 74 Michigan P.A. of 1970, the corner points mentioned in lines 1 and 2 above were in conformance with regulations and rules therefore as required in the current manual of survey instructions of the United States Department of the Interior, Bureau of Land Management or by a decree of a Court of Law and/or that the corner points mentioned in lines 3, 4 and 5 above were in conformance with the rules of the Michigan Board of Land Surveyors or by a Decree of a Court of Law; established, re-established, monumented, re-monumented, recovered, found as expressed below:

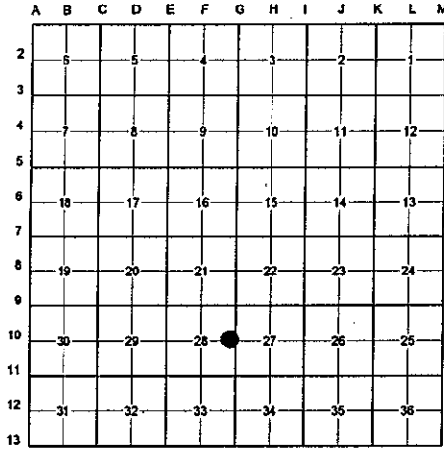

NOTE: Not more than 4 corners, all in the same town and range, may be recorded on this certificate.

A. Description of original monument and accessories and/or subsequent restoration:

G-10 1837	G.L.O. Notes	Cathcart	Set Post
N/A	Peninsula Park Plat L. 27 P. 5	N/A	Iron Pipe
1994	L.C.R.C. #6963	William R. Byl	Fnd. 1-1/2" Iron Pipe / Set K.C. Witness Monument

This corner was originally approved by the Kent County Remonumentation Peer Group and monumented by William R. Byl on 2/18/94 and was recorded per L.C.R.C. #6963.

B. Description of corner evidence found and/or method applied in restoring or reestablishing corner:

G-10 Found a Standard Kent County Witness Monument 35' ± East of the C/L of Myers Lake Avenue (bit.) running North and South per L.C.R.C. #6963 as set by William Byl in place of a 1-1/2" iron pipe he found at the NW corner of Lot 1 of Peninsula Park (Liber 27, Page 5).

L.C.R.C. #6963

- Nail & KC Remon. tag W. side Tw. 18" Oak N60°E 29.47'
- Nail & KC Remon. tag NE side Power Pole N30°W 2.44'
- NE cor. fnd. Hse. #9590 S80°E 60.58' (m. 60.60')
- NW cor. fnd. Hse. #9590 S65°E 29.72' (m. 29.71')
- SW cor. fnd. Garage (#9590) S30°E 59.06'

P.A. 345 1990 KENT COUNTY  
PEER APPROVED 2/25/99  
CHAIRMAN [Signature]

The selected location is accepted by me and is generally accepted by professional surveyors as the best available evidence of the position of the original corner.

C. Description of monument for corner and accessories established to perpetuate locating the position of the corner:

G-10 Standard Kent County Witness Monument

- Nail & K.C. remon. tag on W side twin 18" Oak N 60° E 29.47'
- Nail & K.C. remon. tag on NE side P. pole N 30° W 2.44'
- NE cor. hse. fndn. #9590 S 80° E 60.60'
- NW cor. hse. fndn. #9590 S 65° E 29.71'
- SW cor. gar. Fndn. #9590 S 30° E 59.06'
- C/L of bit. road running N-S, West 35' ±

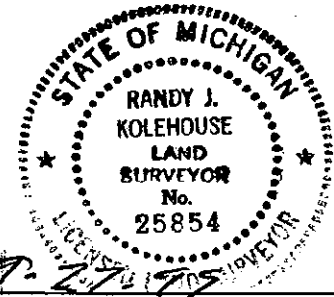

Signed by [Signature] Date 9-27-99  
WILLIAMS & WORKS  
Surveyor's Michigan License No. 25854