

MAR 08 1999

\$7.00  
\$2.00

KENT COUNTY REMONUMENTATION

SECTION

LAND CORNER RECORDATION CERTIFICATE  
Filing Requirement of Act 74, Mich. P.A. 1970

For corners in

KENT COUNTY

(County)

Located In:

Corner Code #

- 1. Public Land Survey      T 9N R 11W      D-4
- T    R
- T    R
- T    R
- 2. Property Controlling    S    T    R
- in Section                S    T    R
- 3. Miscellaneous           S    T    R
- Property in Sec.        S    T    R

STATE OF MICHIGAN  
 COUNTY OF KENT  
 RECEIVED FOR RECORD  
 98 NOV 16 AM 8:00  
 REG. OF DEEDS  
*Lucy Standa*

10912

Register of Deeds Stamp & File Number

- 4. Lot No. \_\_\_\_\_, Recorded Plat \_\_\_\_\_
- 5. Private Claims \_\_\_\_\_

I, Kirk Breitels, in a field survey on Aug. 4, 1998 do hereby state that under requirements of P.A. 74, Michigan P.A. of 1970, the corner points mentioned in lines 1 and 2 above were in conformance with regulations and rules therefore as required in the current manual of survey instructions of the United States Department of the Interior, Bureau of Land Management or by a decree of a Court of Law and /or that the corner points mentioned in lines 3, 4 and 5 above were in conformance with the rules of the Michigan Board of Land Surveyors or by a Decree of a Court of Law; established, re-established, monumented, recovered, found as expressed below:

NOTE: Not more than 2 corners, all in the same town and range, may be recorded on this certificate.

1	A	B	C	D	E	F	G	H	I	J	K	L	M
2		6		5		4		3		2		1	
3													
4		7		8		9		10		11		12	
5													
6		18		17		16		15		14		13	
7													
8		19		20		21		22		23		24	
9													
10		30		29		28		27		26		25	
11													
12		31		32		33		34		35		36	
13													

A. Description of original monument and accessories and/or subsequent restoration:

D-4 1837 GLO Not Set  
 Williams & Works No Information  
 1954 Kent Co. Wits 3/4" Iron Pipe in Mon. Box  
 Fe. Post E 27.87' MBT NW 28.32' Fe. Post WSW 27.31'

B. Description of corner evidence found and/or method applied in restoring or reestablishing corner:

D-4 Found 3/4" Iron Pipe - All previous witnesses are gone - Fence line to East is 1' ± North.

Said Iron Pipe is less than 0.1' S. and less than 0.1' E. of Intersection of 1/4 lines and agrees with measurements (computed) of surveys by Glaza and Hackbardt.

The 3/4" Iron Pipe is accepted by me and is generally accepted by professional surveyors as the best available evidence of the position of the corner.

C. Description of monument for corner and accessories established to perpetuate locating the position of the corner:

D-4 Set Standard Kent County Monument in place of the 3/4" Iron Pipe  
 Chiseled "X" on W. end conc. culvert S05°W 396.69'  
 Nail & KC Remon. tag SW side P. Pole S30°E 369.22'  
 Nail & KC Remon. tag S. side P. Pole S90°E 189.98'  
 Nail & KC Remon. tag S. side fence post S90°E 35.37'  
 Chiseled "X" on W. end conc. culvert N05°W 233.41'  
 Fence to East is 1' ± North  
 C/L N-S asphalt road is 3' ± East

P.A. 345 1990 KENT COUNTY  
 PEER APPROVED 8/20/98  
 CHAIRMAN [Signature]

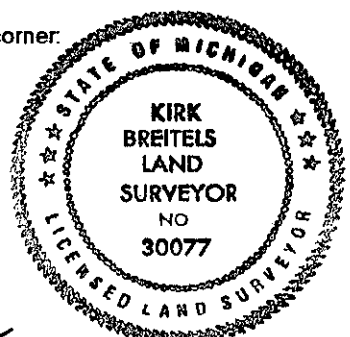

Signed by [Signature]  
 Surveyor's Michigan License No. 30077

Date 11/12/98