

**SURVEY & REMONUMENTATION**

MAR 08 1999

**KENT COUNTY REMONUMENTATION**

**SECTION**

**LAND CORNER RECORDATION CERTIFICATE**  
Filing Requirement of Act 74, Mich. P.A. 1970

For corners in

KENT COUNTY  
(County)

Located In:

Corner Code #

1. Public Land Survey	T <u>9</u> N R <u>11</u> W	<u>D-8</u>
	T _____ R _____	_____
	T _____ R _____	_____
	T _____ R _____	_____
2. Property Controlling in Section	S _____ T _____	_____
	S _____ T _____	_____
3. Miscellaneous Property in Sec.	S _____ T _____	_____
	S _____ T _____	_____

REG. OF DEEDS

*Lucy Bond*

38 OCT - 7 AM 10:15

STATE OF MICHIGAN  
COUNTY OF KENT  
RECEIVED FOR RECORD

**10681**

Register of Deeds Stamp & File Number

4. Lot No. \_\_\_\_\_, Recorded Plat \_\_\_\_\_  
5. Private Claims \_\_\_\_\_

I, Kirk Breitel, in a field survey on July 10, 1998 do hereby state that under requirements of P.A. 74, Michigan P.A. of 1970, the corner points mentioned in lines 1 and 2 above were in conformance with regulations and rules therefore as required in the current manual of survey instructions of the United States Department of the Interior, Bureau of Land Management or by a decree of a Court of Law and/or that the corner points mentioned in lines 3, 4 and 5 above were in conformance with the rules of the Michigan Board of Land Surveyors or by a Decree of a Court of Law; established, re-established, monumented, recovered, found as expressed below:

NOTE: Not more than 2 corners, all in the same town and range, may be recorded on this certificate.

A	B	C	D	E	F	G	H	I	J	K	L	M
1												
2	6	5	4	3	2							
3												
4	7	8	9	10	11	12						
5												
6	18	17	16	15	14	13						
7												
8	19	20	21	22	23	24						
9												
10	30	29	28	27	26	25						
11												
12	31	32	33	34	35	36						
13	*											

**A. Description of original monument and accessories and/or subsequent restoration:**

D-8 1837	GLO	Not Set
	Williams & Works	No information
1944	Kent Co. Wits	3/4" Iron in Mon. Box
1985	LCRC #4317 Rosema	2" Iron in Mon. Box
	Clump 6" Boxelder NW 58.64' C/L street sign WSW 39.90' 8" Boxelder NE 65.45'	
1996	Survey Prien & Newhof	2" Iron in Mon. Box 1.73' N. & 0.05' W. from int. 1/4 lines

P.A. 345 1990 KENT COUNTY

PEER APPROVED 7/23/98  
CHAIRMAN [Signature]

**B. Description of corner evidence found and/or method applied in restoring or reestablishing corner:**

D-8 Found 2" Iron Pipe in Mon. Box per remaining witnesses:  
C/L street sign S70°W 39.95' C/L 14" Box Elder N50°E 65.9'

Said 2" Iron Pipe in Mon. Box is 1.7' N. & 0.1' W. of intersection of 1/4 lines and agrees with measurements of Prien & Newhof, Rosema, Roosien and All Points.

The 2" Iron Pipe in Mon. Box is accepted by me and is generally accepted by professional surveyors as the best available evidence of the position of the corner.

**C. Description of monument for corner and accessories established to perpetuate locating the position of the corner:**

D-8	Set Standard Kent County Monument in Mon. Box in place of the 2" Iron Pipe.	
	Nail & KC Remon. tag NE side 12" Cherry	N35°W 67.13'
	Nail & KC Remon. tag N. side P. Pole	N70°W 130.50'
	C/L street sign	S70°W 39.95'
	Nail & KC Remon. tag SE side 14" Box Elder	N50°E 65.94'
	Nail & KC Remon. tag N. side 12" Ash	S65°E 66.95'

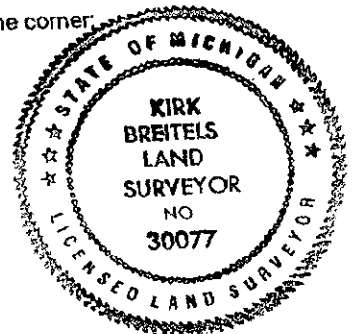

Signed by [Signature]  
Surveyor's Michigan License No. 30077

Date 9/25/98