

1/2  
 SURVEY &  
 REMONUMENTATION

MAR 08 1999

KENT COUNTY REMONUMENTATION

SECTION

LAND CORNER RECORDATION CERTIFICATE  
 Filing Requirement of Act 74, Mich. P.A. 1970

For corners in

KENT COUNTY  
 (County)

Located In:

Corner Code #

- |                                    |                      |       |
|------------------------------------|----------------------|-------|
| 1. Public Land Survey              | T9N R11W             | F-8   |
|                                    | T_____ R_____        | _____ |
|                                    | T_____ R_____        | _____ |
|                                    | T_____ R_____        | _____ |
| 2. Property Controlling in Section | S_____ T_____ R_____ | _____ |
|                                    | S_____ T_____ R_____ | _____ |
| 3. Miscellaneous Property in Sec.  | S_____ T_____ R_____ | _____ |
|                                    | S_____ T_____ R_____ | _____ |

REG. OF DEEDS

*Eric Spauld*

98 OCT -7 AM 10:15

STATE OF MICHIGAN  
 COUNTY OF KENT  
 RECEIVED FOR RECORD

10682

Register of Deeds Stamp & File Number

4. Lot No. \_\_\_\_\_, Recorded Plat \_\_\_\_\_  
 5. Private Claims \_\_\_\_\_

I, Kirk Breitels, in a field survey on July 10, 1998 do hereby state that under requirements of P.A. 74, Michigan P.A. of 1970, the corner points mentioned in lines 1 and 2 above were in conformance with regulations and rules therefore as required in the current manual of survey instructions of the United States Department of the Interior, Bureau of Land Management or by a decree of a Court of Law and /or that the corner points mentioned in lines 3, 4 and 5 above were in conformance with the rules of the Michigan Board of Land Surveyors or by a Decree of a Court of Law; established, re-established, monumented, recovered, found as expressed below:

NOTE: Not more than 2 corners, all in the same town and range, may be recorded on this certificate.

	A	B	C	D	E	F	G	H	I	J	K	L	M
1													
2	6		5		4		3		2		1		
3													
4	7		8		9		10		11		12		
5													
6	18		17		16		15		14		13		
7													
8	19		20		21		22		23		24		
9													
10	30		29		28		27		26		25		
11													
12	31		32		33		34		35		36		
13													

A. Description of original monument and accessories and/or subsequent restoration:

F-8 1837	GLO	Not Set
	Williams & Works	No information
	Kent Co. Wits	Nothing

P.A. 345 1990 KENT COUNTY  
 PEER APPROVED 7/23/98  
 CHAIRMAN *Frank Kubese*

B. Description of corner evidence found and/or method applied in restoring or reestablishing corner:

F-8 Found 1/2" Rerod that is 0.1' N. & 0.2' W. of intersection of 1/4 lines.

Iron is on tree rows to North and South ±.

The 1/2" Rerod is accepted by me and is generally accepted by professional surveyors as the best available evidence of the position of the corner.

C. Description of monument for corner and accessories established to perpetuate locating the position of the corner:

F-8 Set Standard Kent County Monument in place of the 1/2" Rerod.

Nail & KC Remon. tag E. side 36" Oak	S00°W 23.07'
Nail & KC Remon. tag NW side 24" Maple	S65°W 49.83'
Nail & KC Remon. tag N. side 24" Maple	S75°W 68.88'
Nail & KC Remon. tag NE side 24" Oak	N65°W 64.88'
Nail & KC Remon. tag SW side 40" Oak	N30°W 29.57'

In C/L gravel road E-W ± and on tree row to South ±

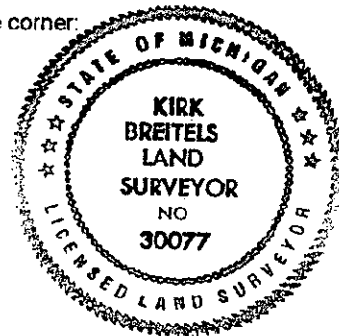

Signed by *Kirk Breitels*  
 Surveyor's Michigan License No. 30077

Date 9/25/98