

SURVEY & REMONUMENTATION

MAR 08 1999

KENT COUNTY REMONUMENTATION

LAND CORNER RECORDATION CERTIFICATE
Filing Requirement of Act 74, Mich. P.A. 1970

SECTION

For corners in

KENT COUNTY

(County)

Located In:

Corner Code #

1. Public Land Survey	T <u>9</u> N	R <u>11</u> W	F-10
	T <u> </u>	R <u> </u>	<u> </u>
	T <u> </u>	R <u> </u>	<u> </u>
	T <u> </u>	R <u> </u>	<u> </u>
2. Property Controlling in Section	S <u> </u>	T <u> </u>	R <u> </u>
	S <u> </u>	T <u> </u>	R <u> </u>
3. Miscellaneous Property in Sec.	S <u> </u>	T <u> </u>	R <u> </u>
	S <u> </u>	T <u> </u>	R <u> </u>

REG. OF DEEDS

Handwritten signature

38 OCT -7 AM 10:15

STATE OF MICHIGAN
COUNTY OF KENT
RECEIVED FOR RECORD

10683

Register of Deeds Stamp & File Number

4. Lot No. _____, Recorded Plat _____
5. Private Claims _____

I, Kirk Breitels, in a field survey on June 30, 1998 do hereby state that under requirements of P.A. 74, Michigan P.A. of 1970, the corner points mentioned in lines 1 and 2 above were in conformance with regulations and rules therefore as required in the current manual of survey instructions of the United States Department of the Interior, Bureau of Land Management or by a decree of a Court of Law and /or that the corner points mentioned in lines 3, 4 and 5 above were in conformance with the rules of the Michigan Board of Land Surveyors or by a Decree of a Court of Law; established, re-established, monumented, recovered, found as expressed below:

NOTE: Not more than 2 corners, all in the same town and range, may be recorded on this certificate.

A	B	C	D	E	F	G	H	I	J	K	L	M
1												
2	6		5		4		3		2		1	
3												
4	7		8		9		10		11		12	
5												
6	18		17		16		15		14		13	
7												
8	19		20		21		22		23		24	
9												
10	30		29		28		27		26		25	
11												
12	31		32		33		34		35		36	
13	*											

A. Description of original monument and accessories and/or subsequent restoration:

F-10 1837 GLO Not Set
 1929 Williams & Works Set Iron at intersection 1/4 lines
 20" Oak SE 37.75' 15" Maple South 26.2' 12" Oak SW 43.2'
 1955-60 Williams & Works Found and accepted Iron per witness map
 1964-79 Williams & Works Iron in Mon. Box per witnesses of 1929
 1972 LCRC #358 Spicer 1" Iron in Mon. Box
 CP Pole N03°E 29.86' 30" Oak S43°E 39.47' 30" Maple S60°W 58.94'

P.A. 345 1990 KENT COUNTY
PEER APPROVED 7/23/98
CHAIRMAN *Handwritten signature*

B. Description of corner evidence found and/or method applied in restoring or reestablishing corner:

F-10 Found 1" Iron Pipe in Mon. Box per the following witnesses:
 Cut Nail in CP Pole N00°E 29.86' C/L 40" Oak SE 39' ±
 C/L large stump S60°W 59' ± C/L 30" Maple South 27' ±

Said Iron Pipe in Mon. Box is 0.5' W. & 0.4' N. of intersection of 1/4 lines and has been used in surveys by Williams & Works, Hackbardt, Hay, and Roosien.

The 1" Iron Pipe in the Mon. Box is accepted by me and is generally accepted by professional surveyors as the best available evidence of the position of the corner.

C. Description of monument for corner and accessories established to perpetuate locating the position of the corner:

F-10 Set Standard Kent County Monument in Mon. Box in place of the 1" Iron Pipe.
 Nail & KC Remon. tag W. side P. Pole N00°E 29.83'
 Nail & KC Remon. tag NW side 10" Oak S65°W 57.03'
 Nail & KC Remon. tag W. side 20" Oak S05°W 34.69'
 Nail & KC Remon. tag W. side 30" Maple S05°E 26.75'
 Nail & KC Remon. tag SW side 40" Oak S40°E 38.93'
 On C/L East-West asphalt road more or less

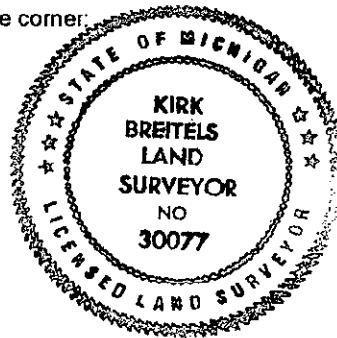

Signed by *Kirk Breitels*
 Surveyor's Michigan License No. 30077

Date 9/25/98