

MAR 08 1999

\$7.00
\$2.00

SECTION

KENT COUNTY REMONUMENTATION

LAND CORNER RECORDATION CERTIFICATE
Filing Requirement of Act 74, Mich. P.A. 1970

For corners in
KENT COUNTY
(County)

Located in: Corner Code #

- 1. Public Land Survey T 9N R 11W H-4
T R
T R
T R
- 2. Property Controlling in Section S T R
S T R
- 3. Miscellaneous Property in Sec. S T R
S T R

STATE OF MICHIGAN
COUNTY OF KENT
RECEIVED FOR RECORD
38 NOV 16 AM 8:00
REG. OF DEEDS
Lucy Bond

10919
Register of Deeds Stamp & File Number

- 4. Lot No. _____, Recorded Plat _____
- 5. Private Claims _____

I, Kirk Breitels, in a field survey on Sept. 1, 1998 do hereby state that under requirements of P.A. 74, Michigan P.A. of 1970, the corner points mentioned in lines 1 and 2 above were in conformance with regulations and rules therefore as required in the current manual of survey instructions of the United States Department of the Interior, Bureau of Land Management or by a decree of a Court of Law and /or that the corner points mentioned in lines 3, 4 and 5 above were in conformance with the rules of the Michigan Board of Land Surveyors or by a Decree of a Court of Law; established, re-established, monumented, recovered, found as expressed below:

NOTE: Not more than 2 corners, all in the same town and range, may be recorded on this certificate.

A	B	C	D	E	F	G	H	I	J	K	L	M
1												
2	6		5		4		3		2		1	
3												
4	7		8		9		10		11		12	
5												
6	18		17		16		15		14		13	
7												
8	19		20		21		22		23		24	
9												
10	30		29		28		27		26		25	
11												
12	31		32		33		34		35		36	
13												

A. Description of original monument and accessories and/or subsequent restoration:

H-4	1837	GLO	Not Set
	1968	Williams & Works	Computed location
	1994	Survey Roosien	Set Center of section per previous surveys

B. Description of corner evidence found and/or method applied in restoring or reestablishing corner:

H-4 Found Capped Rerod (Roosien) - fits section measurements of Roosien for surveys he did in S 1/2 NE 1/4.

Said Capped Rerod is 2.7' N. & 0.3' W. of Intersection of 1/4 lines (2.8' N. & 0.0' W. per Roosien)

The Capped Rerod (Roosien) is accepted by me and is generally accepted by professional surveyors as the best available evidence of the position of the corner.

C. Description of monument for corner and accessories established to perpetuate locating the position of the corner:

H-4 Set Standard Kent County Monument in place of the Capped Rerod (Roosien)

- Spike in NE side 12" Poplar S50°E 10.10'
- Spike in N. side 12" Poplar N85°E 12.06'
- Spike in NW side 14" Oak N30°E 20.77'
- Spike in E. side 10" Hickory N35°W 28.89'
- East edge of creek is 10' ± West

P.A. 345 1990 KENT COUNTY

PEER APPROVED 11/24/98

CHAIRMAN [Signature]

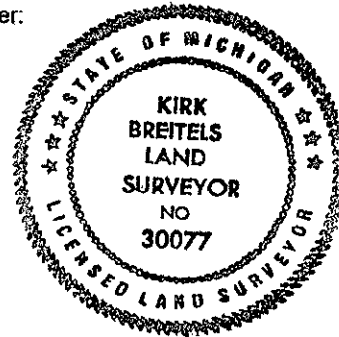

Signed by [Signature] 30077

Date 11/12/98

Surveyor's Michigan License No. _____