

\$7.00
\$2.00

MAR 08 1999

KENT COUNTY REMONUMENTATION

SECTION

LAND CORNER RECORDATION CERTIFICATE
Filing Requirement of Act 74, Mich. P.A. 1970

STATE OF MICHIGAN
COUNTY OF KENT
RECEIVED FOR RECORD
98 NOV 16 AM 8:00
REG. OF DEEDS
Lucy St. Paul

For corners in

KENT COUNTY

(County)

Located in:

Corner Code #

1. Public Land Survey	T <u>9</u> N R <u>12</u> W	D-4
	T ___ R ___	_____
	T ___ R ___	_____
	T ___ R ___	_____
2. Property Controlling in Section	S ___ T ___ R ___	_____
	S ___ T ___ R ___	_____
3. Miscellaneous Property in Sec.	S ___ T ___ R ___	_____
	S ___ T ___ R ___	_____

10926

Register of Deeds Stamp & File Number

4. Lot No. _____, Recorded Plat _____

5. Private Claims _____

I, Kirk Breitels, in a field survey on Aug. 24, 1998 do hereby state that under requirements of P.A. 74, Michigan P.A. of 1970, the corner points mentioned in lines 1 and 2 above were in conformance with regulations and rules therefore as required in the current manual of survey instructions of the United States Department of the Interior, Bureau of Land Management or by a decree of a Court of Law and/or that the corner points mentioned in lines 3, 4 and 5 above were in conformance with the rules of the Michigan Board of Land Surveyors or by a Decree of a Court of Law; established, re-established, monumented, recovered, found as expressed below:

	A	B	C	D	E	F	G	H	I	J	K	L	M
1													
2		6		5		4		3		2		1	
3													
4		7		8		9		10		11		12	
5													
6		18		17		16		15		14		13	
7													
8		19		20		21		22		23		24	
9													
10		30		29		28		27		26		25	
11													
12		31		32		33		34		35		36	
13													

NOTE: Not more than 2 corners, all in the same town and range, may be recorded on this certificate.

A. Description of original monument and accessories and/or subsequent restoration:

D-4 1837	GLO	Not Set
	Kent Co. Wits	No information
1968	Consumers Power Co.	Computed Intersection of 1/4 lines.
1987	Williams & Works	Ran straight N-S 1/4 line

P.A. 345 1990 KENT COUNTY
PEER APPROVED 9/24/98
CHAIRMAN Harry Kubers

B. Description of corner evidence found and/or method applied in restoring or reestablishing corner:

D-4 Found Capped Rerod (Roosien) that is 0.2' N. and 0.1' W. of intersection of 1/4 lines.

Remains of old fence N-S is 4' ± East - no other occupation nearby.

This location fits ± measurements of Consumers Power Co. survey

The Capped Rerod (Roosien) is accepted by me and is generally accepted by professional surveyors as the best available evidence of the position of the corner.

C. Description of monument for corner and accessories established to perpetuate locating the position of the corner:

D-4 Set Standard Kent County Monument in place of the Capped Rerod (Roosien)

Nail & KC Remon. tag E. side 30" Maple	S00°E	44.65'
Nail & KC Remon. tag NW side Tw. 10" Maple	N40°E	27.54'
Spike in W. side 10" Maple	N20°E	25.21'
Spike in NE side 10" Basswood	N50°W	27.27'
Nail & KC Remon. tag NW side 10" Oak	S60°W	33.93'
C/L small ditch N-S is East 10' ±		

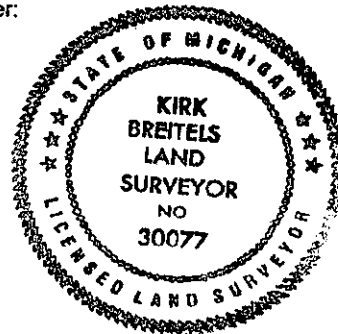

Signed by *Kirk Breitels* 30077

Date 11/12/98

Surveyor's Michigan License No. _____