

MAR 08 1999

KENT COUNTY REMONUMENTATION

SECTION

LAND CORNER RECORDATION CERTIFICATE
Filing Requirement of Act 74, Mich. P.A. 1970

\$7.00
\$2.00

For corners in

KENT COUNTY
(County)

Located In:

Corner Code #

1. Public Land Survey

T 9N R 12W

D-11

T _____ R _____

T _____ R _____

T _____ R _____

T _____ R _____

2. Property Controlling in Section

S _____

T _____ R _____

S _____

T _____ R _____

3. Miscellaneous Property in Sec.

S _____

T _____ R _____

S _____

T _____ R _____

4. Lot No. _____, Recorded Plat _____

5. Private Claims _____

REG. OF DEEDS

David Stand

98 MAY 21 AM 8:32

STATE OF MICHIGAN
COUNTY OF KENT
RECEIVED FOR RECORD

10618

Register of Deeds Stamp & File Number

I, Kirk Breitels, in a field survey on April 20, 19 98, do hereby state that under requirements of P.A. 74, Michigan P.A. of 1970, the corner points mentioned in lines 1 and 2 above were in conformance with regulations and rules therefore as required in the current manual of survey instructions of the United States Department of the Interior, Bureau of Land Management or by a decree of a Court of Law and/or that the corner points mentioned in lines 3, 4 and 5 above were in conformance with the rules of the Michigan Board of Land Surveyors or by a Decree of a Court of Law; established, re-established, monumented, recovered, found as expressed below:

NOTE: Not more than 2 corners, all in the same town and range, may be recorded on this certificate.

	A	B	C	D	E	F	G	H	I	J	K	L	M
1													
2		6		5		4		3		2		1	
3													
4		7		8		9		10		11		12	
5													
6		18		17		16		15		14		13	
7													
8		19		20		21		22		23		24	
9													
10		30		29		28		27		26		25	
11				●									
12		31		32		33		34		35		36	
13													

A. Description of original monument and accessories and/or subsequent restoration:

D-11	1837	GLO	Whitcomb	Set Post
	1918	Williams & Works		Set Iron
		Kent Co. Wits		Iron
	1984	LCRC #3934	Kolehouse	Set Kent County Monument
	1991	LCRC #6149	Byl	Kent County Monument

P.A. 345 1990 KENT COUNTY

PEER APPROVED 4/30/98

CHAIRMAN Randy J. Kolehouse

The position of this corner was previously approved by the Kent County Remonumentation Peer Group, monumented by Randy J. Kolehouse on 9-29-84 and was recorded per LCRC#3934.

B. Description of corner evidence found and/or method applied in restoring or reestablishing corner:

D-11 Found Kent County Monument (Harrison) per witnesses from above LCRC as set by Randy J. Kolehouse in place of the 3/4" Iron he found. Said Iron checks with Williams & Works information.

LCRC #3934		LCRC #6149
C/L wood post is 0.55' West of monument		C/L wood post N90°W 0.55'
		On field division E-W
No other witnesses		No other witnesses

The selected location is accepted by me and is generally accepted by professional surveyors as the best available evidence of the position of the original corner.

C. Description of monument for corner and accessories established to perpetuate locating the position of the corner:

D-11 Standard Kent County Monument

C/L wood post (with "Survey reference" sign)	N90°W	0.55'
Nail & KC Remon. tag W. side Tri. 12" Maple	N25°E	250.16' (EDM)
Nail & KC Remon. tag SE side 15" Ash	N60°E	408.67' (EDM)
Capped Rod (Jonker)	East	666.38' (EDM)
On field division E-W		

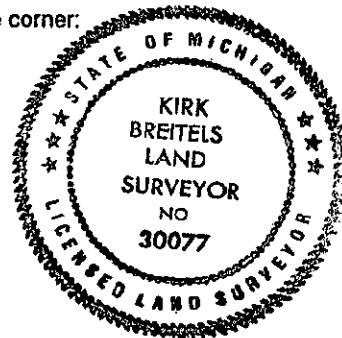

Signed by Kirk Breitels

Date 4/30/98

Surveyor's Michigan License No. 30077