

7/2 MAR 08 1999

SECTION

KENT COUNTY REMONUMENTATION

LAND CORNER RECORDATION CERTIFICATE
Filing Requirement of Act 74, Mich. P.A. 1970

For corners in

KENT COUNTY
(County)

Located in:

Corner Code #

1. Public Land Survey

T9N R12W F-10

T R

T R

T R

2. Property Controlling in Section

S T R

S T R

3. Miscellaneous Property in Sec.

S T R

S T R

4. Lot No. _____, Recorded Plat _____

5. Private Claims _____

I, Kirk Breitels, in a field survey on Aug. 4, 1998 do hereby state that under requirements of P.A. 74, Michigan P.A. of 1970, the corner points mentioned in lines 1 and 2 above were in conformance with regulations and rules therefore as required in the current manual of survey instructions of the United States Department of the Interior, Bureau of Land Management or by a decree of a Court of Law and /or that the corner points mentioned in lines 3, 4 and 5 above were in conformance with the rules of the Michigan Board of Land Surveyors or by a Decree of a Court of Law; established, re-established, monumented, recovered, found as expressed below:

NOTE: Not more than 2 corners, all in the same town and range, may be recorded on this certificate.

A. Description of original monument and accessories and/or subsequent restoration:

| | |
|--------------------------|---|
| F-10 1837 GLO | Not Set |
| 1906-35 Williams & Works | Well Point |
| Kent Co. Wits. | Well Point |
| 1965 Williams & Works | Well Point-Stone-Consumers Power Co. Iron |

B. Description of corner evidence found and/or method applied in restoring or reestablishing corner:

F-10 Found 1" Iron Pipe (next to Pointed Stone & Well Point - all within 0.15') on remains of fences to E-W & North.

Said Iron is 1.2' S. & 0.9' W. of Intersection of 1/4 lines and agrees ± with measurements of Nederveld and Williams & Works surveys.

The 1" Iron Pipe, Stone, Well Point are all accepted by me and is generally accepted by professional surveyors as the best available evidence of the position of the corner.

C. Description of monument for corner and accessories established to perpetuate locating the position of the corner:

F-10 Set Standard Kent County Monument in place of the 1" Iron Pipe, Stone and Well Point.

| | |
|--|--------------|
| Nail & KC Remon. tag SW side 16" Apple | S40°E 38.24' |
| Nail & KC Remon. tag SE side Tw. 12" Apple | S40°W 30.65' |
| Nail & KC Remon. tag S. side Tw. 10" Hickory | West 4.96' |
| Nail & KC Remon. tag W. side 6" Apple | N10°E 27.82' |
| Nail & KC Remon. tag W. side 10" Basswood | N25°E 9.53' |

On remains of fences to West, East, and North

STATE OF MICHIGAN
COUNTY OF KENT
RECEIVED FOR RECORD
38 OCT -7 AM 10:15
REG. OF DEEDS
Eric S. Bond

10715

Register of Deeds Stamp & File Number

| A | B | C | D | E | F | G | H | I | J | K | L | M |
|----|----|----|----|----|----|----|---|---|---|---|---|---|
| 1 | | | | | | | | | | | | |
| 2 | 6 | 5 | 4 | 3 | 2 | 1 | | | | | | |
| 3 | | | | | | | | | | | | |
| 4 | 7 | 8 | 9 | 10 | 11 | 12 | | | | | | |
| 5 | | | | | | | | | | | | |
| 6 | 18 | 17 | 16 | 15 | 14 | 13 | | | | | | |
| 7 | | | | | | | | | | | | |
| 8 | 19 | 20 | 21 | 22 | 23 | 24 | | | | | | |
| 9 | | | | | | | | | | | | |
| 10 | 30 | 29 | 28 | 27 | 26 | 25 | | | | | | |
| 11 | | | | | | | | | | | | |
| 12 | 31 | 32 | 33 | 34 | 35 | 36 | | | | | | |
| 13 | * | | | | | | | | | | | |

P.A. 345 1990 KENT COUNTY
PEER APPROVED 8/20/98
CHAIRMAN Harold Huber

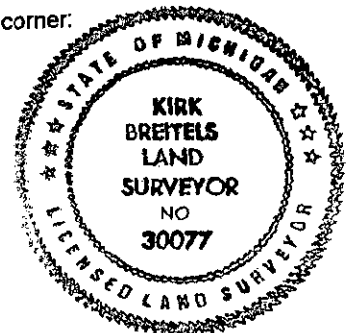

Signed by *Kirk Breitels*
Surveyor's Michigan License No. 30077

Date 9/25/98