

MAR 08 1999

KENT COUNTY REMONUMENTATION

SECTION

LAND CORNER RECORDATION CERTIFICATE
Filing Requirement of Act 74, Mich. P.A. 1970

For corners in

KENT COUNTY
(County)

Located In:

Corner Code #

- | | | |
|------------------------------------|--------------------------|------------|
| 1. Public Land Survey | T <u>9N</u> R <u>12W</u> | <u>J-4</u> |
| | T _____ R _____ | _____ |
| | T _____ R _____ | _____ |
| | T _____ R _____ | _____ |
| 2. Property Controlling in Section | S _____ T _____ R _____ | _____ |
| | S _____ T _____ R _____ | _____ |
| 3. Miscellaneous Property in Sec. | S _____ T _____ R _____ | _____ |
| | S _____ T _____ R _____ | _____ |

STATE OF MICHIGAN
COUNTY OF KENT
RECEIVED FOR RECORD
98 OCT - 7 AM 10: 15
REG. OF DEEDS
Luigi Bondi

10724

Register of Deeds Stamp & File Number

4. Lot No. _____, Recorded Plat _____
5. Private Claims _____

I, Kirk Breitels, in a field survey on Aug. 11, 19 98 do hereby state that under requirements of P.A. 74, Michigan P.A. of 1970, the corner points mentioned in lines 1 and 2 above were in conformance with regulations and rules therefore as required in the current manual of survey instructions of the United States Department of the Interior, Bureau of Land Management or by a decree of a Court of Law and/or that the corner points mentioned in lines 3, 4 and 5 above were in conformance with the rules of the Michigan Board of Land Surveyors or by a Decree of a Court of Law; established, re-established, monumented, recovered, found as expressed below:

| | | | | | | | | | | | | |
|----|----|----|---|----|---|----|---|----|---|----|---|---|
| A | B | C | D | E | F | G | H | I | J | K | L | M |
| 1 | | | | | | | | | | | | |
| 2 | 6 | 5 | | 4 | | 3 | | 2 | | 1 | | |
| 3 | | | | | | | | | | | | |
| 4 | 7 | 8 | | 9 | | 10 | | 11 | | 12 | | |
| 5 | | | | | | | | | | | | |
| 6 | 18 | 17 | | 16 | | 15 | | 14 | | 13 | | |
| 7 | | | | | | | | | | | | |
| 8 | 19 | 20 | | 21 | | 22 | | 23 | | 24 | | |
| 9 | | | | | | | | | | | | |
| 10 | 30 | 29 | | 28 | | 27 | | 26 | | 25 | | |
| 11 | | | | | | | | | | | | |
| 12 | 31 | 32 | | 33 | | 34 | | 35 | | 36 | | |
| 13 | * | | | | | | | | | | | |

NOTE: Not more than 2 corners, all in the same town and range, may be recorded on this certificate.

A. Description of original monument and accessories and/or subsequent restoration:

- J-4 1837 GLO Not Set
1906 Williams & Works Fence Corner
1968 Consumers Power Co. Computed Intersection of 1/4 line
1969 Williams & Works Set corner per Consumers Power Co. measurements
16" Maple W 19.03' Telc. Pole SSE 80.85' 20" Cherry SSW 83.35' NE cor. hse. fnd. SW 96.85'
1973 LCRC #481 Spicer "T" Iron
MBT Pole S60°E 31.26' NE cor. hse. fnd. S70°W 96.85' 16" Maple S85°W 19.45'
1979 LCRC #1238 Hackbardt "T" Iron
18" Maple S80°W 18.87' 20" Cherry S20°W 83.16' MBT Pole S70°E 30.72'

B. Description of corner evidence found and/or method applied in restoring or reestablishing corner: P.A. 345 1990 KENT COUNTY

- J-4 Found "T" Iron per the following witnesses:
C/L 22" Maple N90°W 19.5'
NE cor. brick house S65°W 96.43'

PEER APPROVED 8/20/98
CHAIRMAN [Signature]

"T" Iron is 0.1' S. & 0.1' W. from true intersection of 1/4 lines and has been used in surveys by Williams & Works, Hackbardt, Exxel, Roosien, Consumers Power, Armock and Glaza.

The "T" Iron is accepted by me and is generally accepted by professional surveyors as the best available evidence of the position of the corner.

C. Description of monument for corner and accessories established to perpetuate locating the position of the corner:

- J-4 Set Standard Kent County Monument in place of the "T" Iron
Nail & KC Remon. tag N. side 22" Maple N90°W 19.45'
Nail & KC Remon. tag E. side 14" Pine S20°W 48.56'
NE corner brick house S65°W 96.43'
Nail & KC Remon. tag S. side P. Pole S80°E 122.70'
Nail & KC Remon. tag NE side Tri. 6" Apple S40°E 48.16'

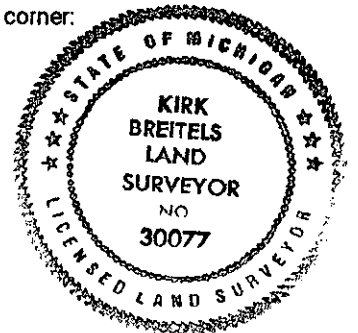

Signed by [Signature]
Surveyor's Michigan License No. 30077

Date 9/25/98