

\$7.00  
\$2.00  
REMONUMENTATION

MAR 08 1999

KENT COUNTY REMONUMENTATION

LAND CORNER RECORDATION CERTIFICATE  
Filing Requirement of Act 74, Mich. P.A. 1970

SECTION

For corners in

KENT COUNTY

(County)

Located In:

Corner Code #

- 1. Public Land Survey      T9N R12W      L-6
- T\_\_\_ R\_\_\_
- T\_\_\_ R\_\_\_
- T\_\_\_ R\_\_\_
- 2. Property Controlling    S\_\_\_ T\_\_\_ R\_\_\_
- in Section                S\_\_\_ T\_\_\_ R\_\_\_
- 3. Miscellaneous          S\_\_\_ T\_\_\_ R\_\_\_
- Property in Sec.        S\_\_\_ T\_\_\_ R\_\_\_

- 4. Lot No. \_\_\_\_\_, Recorded Plat \_\_\_\_\_
- 5. Private Claims \_\_\_\_\_

I, Kirk Breitels, in a field survey on Aug. 10, 1998 do hereby state that under requirements of P.A. 74, Michigan P.A. of 1970, the corner points mentioned in lines 1 and 2 above were in conformance with regulations and rules therefore as required in the current manual of survey instructions of the United States Department of the Interior, Bureau of Land Management or by a decree of a Court of Law and/or that the corner points mentioned in lines 3, 4 and 5 above were in conformance with the rules of the Michigan Board of Land Surveyors or by a Decree of a Court of Law; established, re-established, monumented, recovered, found as expressed below:

NOTE: Not more than 2 corners, all in the same town and range, may be recorded on this certificate.

A. Description of original monument and accessories and/or subsequent restoration:

- L-6 1837 GLO Not Set
- 1940-56 Williams & Works Concrete Mon. - Boat Spike over Concrete Mon.
- 24" Maple SSE 86.25' CP Pole W 49.0' MBT Pole NW 61.68' CP Pole SSW 98.98'
- 1965 Kent Co. Wits Boat Spike (same wits. as Williams & Works)
- 1968-86 Williams & Works 3/4" Iron in Mon. Box
- 1981 LCRC #2318 Nederveld Boat Spike
- CP Pole W 49.0' CP Pole SSW 118' NE cor. brk. hse. ESE 150.13'
- 1985 LCRC #4210 Meyer 3/4" Iron in Mon. Box
- P. Pole W 49.25' P. Pole S20°W 118.82' C/L 10" Maple S40°E 82.35' C/L N. end culv. S85°E 37.55'

B. Description of corner evidence found and/or method applied in restoring or reestablishing corner:

- L-6 Set PK Nail per remaining witnesses of above LCRC's (road construction 1997).
- Fd. Nail & tag S. side P. Pole S20°W 118.82' C/L 12" Maple S40°E 82.35' Iron Pipe East 50.20'
- C/L N. end 12" conc. culv. S85°E 37.55' Iron Pipe West 50.00'
- Said PK Nail is 2.9' N. and 0.2' W. of Intersection of 1/4 lines and agrees with measurements of Hackbardt, Fricke, Williams & Works and Nederveld.

Dug up road and found 3/4" Iron Pipe in Mon. Box underneath location of the PK Nail as set.

The PK Nail as set by witnesses over 3/4" Iron Pipe in Mon. Box is accepted by me and is generally accepted by professional surveyors as the best available evidence of the position of the corner.

C. Description of monument for corner and accessories established to perpetuate locating the position of the corner:

- L-6 Set Standard Kent County Monument in Monument Box place of the PK Nail and 3/4" Iron Pipe.
- Nail & KC Remon. tag SE side 4" Pine N45°E 91.51'
- N. end top of 12" conc. culvert S85°E 37.55'
- Nail & N&J tag E. side P. Pole S20°W 118.82'
- Nail & KC Remon. tag NE side 12" Pine N30°W 111.09'
- Iron Pipe East 50.20'
- Iron Pipe West 50.00'
- C/L N-S asphalt road is 7' East ±

STATE OF MICHIGAN  
COUNTY OF KENT  
RECEIVED FOR RECORD  
98 DEC 23 AM 8:59  
REG. OF DEEDS  
*Eric Stand*

11078

Register of Deeds Stamp & File Number

A	B	C	D	E	F	G	H	I	J	K	L	M
1												
2	6	5	4	3	2	1						
3												
4	7	8	9	10	11	12						
5												
6	18	17	16	15	14	13						
7												
8	19	20	21	22	23	24						
9												
10	30	29	28	27	26	25						
11												
12	31	32	33	34	35	36						
13												

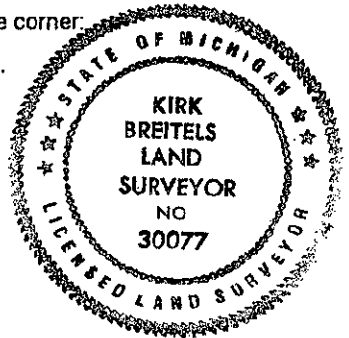

Signed by *Kirk Breitels*  
Surveyor's Michigan License No. 30077

Date 12/15/98