

\$7.00  
\$2.00

MAY 22 2000

KENT COUNTY REMONUMENTATION

LAND CORNER RECORDATION CERTIFICATE  
Filing Requirement of Act 74, Mich. P.A. 1970

STATE OF MICHIGAN  
COUNTY OF KENT  
RECEIVED FOR RECORD  
1999 DEC 15 AM 9:55

REG. OF DEEDS  
*[Signature]*

For corners in

KENT COUNTY  
(County)

Located In:	Corner Code #
	Solon Twp.
1. Public Land Survey	T <u>10</u> N R <u>11</u> W B-10
	T ___ R ___
	T ___ R ___
	T ___ R ___
2. Property Controlling in Section	S ___ T ___ R ___
	S ___ T ___ R ___
3. Miscellaneous Property in Sec.	S ___ T ___ R ___
	S ___ T ___ R ___

11586

Register of Deeds Stamp & File Number

4. Lot No. \_\_\_\_\_, Recorded Plat \_\_\_\_\_  
5. Private Claims \_\_\_\_\_

I, Kirk Breitels, in a field survey on Sept. 27, 19 99 do hereby state that under requirements of P.A. 74, Michigan P.A. of 1970, the corner points mentioned in lines 1 and 2 above were in conformance with regulations and rules therefore as required in the current manual of survey instructions of the United States Department of the Interior, Bureau of Land Management or by a decree of a Court of Law and/or that the corner points mentioned in lines 3, 4 and 5 above were in conformance with the rules of the Michigan Board of Land Surveyors or by a Decree of a Court of Law; established, re-established, monumented, recovered, found as expressed below:

NOTE: Not more than 2 corners, all in the same town and range, may be recorded on this certificate.

A	B	C	D	E	F	G	H	I	J	K	L	M
1												
2	6		5		4		3		2		1	
3												
4	7		8		9		10		11		12	
5												
6	18		17		16		15		14		13	
7												
8	19		20		21		22		23		24	
9												
10	30		29		28		27		26		25	
11												
12	31		32		33		34		35		36	
13												

- A. Description of original monument and accessories and/or subsequent restoration:
- B-10 1837 GLO Not Set
  - 1912 Williams & Works Set RR Iron at intersection of 1/4 lines
  - 1960-81 Williams & Works Found Iron
  - 1944 Kent Co. Wits 1" Iron
  - Cor. F.P. NNE 21.75' NW corner house SE 137.7' 18" Oak WNW 145.5'
  - 1979 LCRC #1376 VanKooten Found PK Nail - Replaced with 1/2" Rod
  - Spike in 32" Oak NNW 146.85' NW corner house SE 137.20'
  - SW corner garage foundation NE 116.23' PK in side T. Pole SW 40.75'

P.A. 345 1990 KENT COUNTY  
PEER APPROVED 10/28/99  
CHAIRMAN [Signature]

- B. Description of corner evidence found and/or method applied in restoring or reestablishing corner:
- B-10 Found 1/2" Rerod over 1" Iron Pipe per the following remaining witnesses:  
NW corner house S55°E 137.16' C/L 36" Oak N50°W 146.5' SW corner garage fndn. N30°E 116.20'

Said 1/2" Rerod over 1" Iron Pipe is 0.5'E. & less than 0.1' N. of intersection of 1/4 lines and has been used in surveys by MVK and All Points

The 1/2" Rerod over 1" Iron Pipe is accepted by me and is generally accepted by professional surveyors as the best available evidence of the position of the corner.

- C. Description of monument for corner and accessories established to perpetuate locating the position of the corner:

- B-10 Set Standard Kent County Monument in Mon. Box in place of the 1/2" Rerod over 1" Iron Pipe
- Nail & KC Remon. tag S. side 36" Oak N50°W 146.53'
  - Nail & KC Remon. tag NW side 24" Elm S45°W 47.83'
  - NE corner house siding S55°E 137.16'
  - SW corner garage foundation N30°E 116.20'

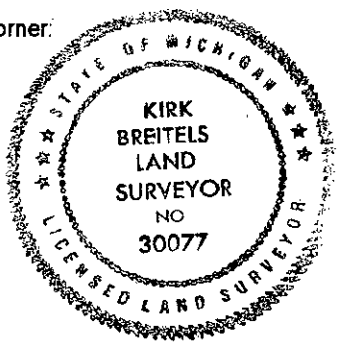

Signed by [Signature]  
Surveyor's Michigan License No. 30077

Date 12/6/99