

KENT COUNTY REMONUMENTATION

LAND CORNER RECORDATION CERTIFICATE  
Filing Requirement of Act 74, Mich. P.A. 1970

STATE OF MICHIGAN  
COUNTY OF KENT  
RECEIVED FOR RECORD

95 MAY 12 AM 10:44

*W. J. Bond*  
REG. OF DEEDS

8382

Register of Deeds Stamp & File Number

For corners in  
KENT COUNTY  
(County)

Located In:	Corner Code --#
T 10N. R 11W.	E-2
T _____ R _____	_____
T _____ R _____	_____
T _____ R _____	_____
T _____ R _____	_____
S _____ T _____ R _____	_____
S _____ T _____ R _____	_____
S _____ T _____ R _____	_____
S _____ T _____ R _____	_____

- Public Land Survey
- Property Controlling in Section
- Miscellaneous Property in Sec.

- Lot No. \_\_\_\_\_, Recorded Plat \_\_\_\_\_
- Private Claims \_\_\_\_\_

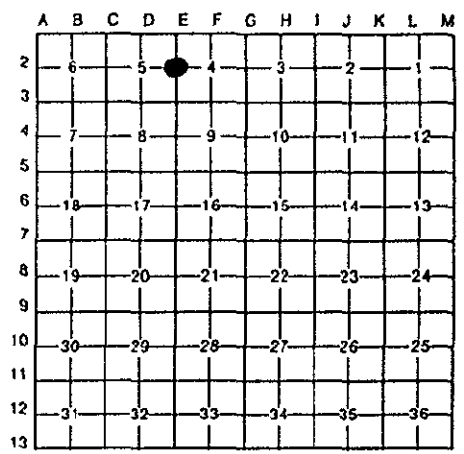

I, Kirk Breitels, in a field survey on Feb. 22, 19 95, do hereby certify that under requirements of P.A. 74, Michigan P.A. of 1970, the corner points mentioned in lines 1 and 2 above were in conformance with regulations and rules therefore as required in the current manual of survey instructions of the United States Department of the Interior, Bureau of Land Management or by a decree of a Court of Law and/or that the corner points mentioned in lines 3, 4 and 5 above were in conformance with the rules of the Michigan Board of Land Surveyors or by a Decree of a Court of Law; established, re-established, monumented, re-monumented, recovered, found as expressed below:

NOTE: Not more than 4 corners, all in the same town and range, may be recorded on this certificate.

A. Description of original monument and accessories and/or subsequent restoration:

E-2	1837	GLO	Cathcart	Set Post
	1964	Kent Co. Wit.		1/2" Iron
	1987	LCRC #4503	Roosien	Capped Iron
	1992	LCRC #6590	Bueche	Set Kent County Monument
	1992	LCRC #6619	Erickson	Kent County Monument

The position of this corner was previously approved by the Kent County Remonumentation Peer Group, monumented by John C. Bueche on 10/12/92 and was recorded per LCRC #6590

B. Description of corner evidence found and/or method applied in restoring or reestablishing corner:

E-2 Found standard Kent Co. Mon. (Harrison) per witnesses from above LCRC as set by John C. Bueche in place of the Capped Iron he found. Said Capped Iron checks with Kent Co. Wit. and LCRC #4503.

LCRC #6590

Nail E. side 10" Ash	N25°W	56.04'	P.A. 345 1990 KENT COUNTY PEER APPROVED <u>4/27/95</u> CHAIRMAN <u>Harry Huber</u>
Nail & KC Remon. tag W. side 10" Sassafras	N15°E	67.17'	
Nail & KC Remon. tag S. side P. Pole	S30°W	42.19'	
Nail W. side 8" Oak	S15°E	102.74'	
SE cor. proposed garage conc. fnd.	N50°W	180.87'	

On C/L gravel N-S; C/L dr. West - South 12'; C/L dr. West - North 35'

The selected location is accepted by me and is generally accepted by professional surveyors as the best available evidence of the position of the original corner.

C. Description of monument for corner and accessories established to perpetuate locating the position of the corner:

E-2 Standard Kent County Monument

Nail E. side 10" Ash	N25°W	56.09'
Nail & KC Remon. tag W. side 10" Sassafras	N15°E	67.14'
Nail & KC Remon. tag S. side P. Pole	S30°W	42.10'
Nail W. side 12" Oak	S15°E	102.84'
SE cor. proposed garage conc. fnd.	N50°W	180.78'

On C/L gravel N-S; C/L dr. West - South 12'; C/L dr. West - North 35'



Signed by Kirk Breitels

Date 4/20/95

Surveyor's Michigan License No. 30077