

SEP 18 1995
\$7.00
\$2.00 AMISB/CW

KENT COUNTY REMONUMENTATION

STATE OF MICHIGAN
COUNTY OF KENT
RECEIVED FOR RECORD

LAND CORNER RECORDATION CERTIFICATE
Filing Requirement of Act 74, Mich. P.A. 1970

95 MAY 12 AM 10:45

For corners in
KENT COUNTY

(County)	Located In:	Corner Code #
1. Public Land Survey	T 10N R 11W	F-11
	T ___ R ___	_____
	T ___ R ___	_____
	T ___ R ___	_____
	T ___ R ___	_____
2. Property Controlling in Section	S ___ T ___ R ___	_____
	S ___ T ___ R ___	_____
3. Miscellaneous Property in Sec.	S ___ T ___ R ___	_____
	S ___ T ___ R ___	_____
4. Lot No. _____, Recorded Plat _____		
5. Private Claims _____		

Lucy Bond
REG. OF DEEDS

8398

Register of Deeds Stamp & File Number

I, Kirk Breitels, in a field survey on March 10, 19 95, do hereby certify that under requirements of P.A. 74, Michigan P.A. of 1970, the corner points mentioned in lines 1 and 2 above were in conformance with regulations and rules therefore as required in the current manual of survey instructions of the United States Department of the Interior, Bureau of Land Management or by a decree of a Court of Law and/or that the corner points mentioned in lines 3, 4 and 5 above were in conformance with the rules of the Michigan Board of Land Surveyors or by a Decree of a Court of Law; established, re-established, monumented, re-monumented, recovered, found as expressed below:

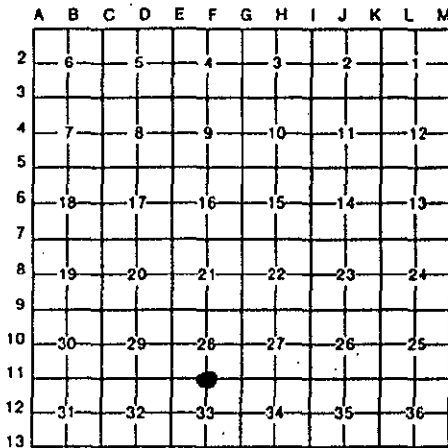

NOTE: Not more than 4 corners, all in the same town and range, may be recorded on this certificate.

A. Description of original monument and accessories and/or subsequent restoration:

F-11	1837	GLO	Cathcart	Set Post	P.A. 345 1990 KENT COUNTY
	1939	Kent Co. Wit.		Conc. Mon.	PEER APPROVED 4/27/95
	1974	LCRC #655	Spicer	3/4" Iron	CHAIRMAN <i>Harry J. Purcell</i>
	1981	LCRC #2119	Jonker	Set Kent County Monument	
	1994		Glaza	Witness Kent Co. Mon. before road const.	

The position of this corner was previously approved by the Kent County Remonumentation Peer Group, monumented by Robert J. Jonker on 9/15/81 and was recorded per LCRC #2119

B. Description of corner evidence found and/or method applied in restoring or reestablishing corner:

F-11 Found a Nail in a mon. box (after road const.) Set standard Kent Co. Mon. (Harrison) in mon. box per witnesses from Glaza and above LCRC as set by Robert J. Jonker in place of the 3/4" Iron in a 1" in a conc. mon. he found inside a mon. box. Said Iron and conc. mon. check with Kent Co. Wit. and LCRC #655

LCRC #2119

Remon. tag E. side corner fence post	S17°W	31.70'	(31.99 - Glaza)
Remon. tag NE side 30" Pine	S65°E	57.77'	
Remon. tag NW side P. Pole	N49°E	41.93'	(41.97 - Glaza)
Remon. tag SW side Tr. 4" Elm	N35°W	54.80'	
C/L pavement - North 1.2'			
Remon. tag & nail SW side 10" Elm	N40°W	51.17'	- (Glaza)
Remon. tag & nail NE side P. Pole	S50°E	48.83'	- (Glaza)

The selected location is accepted by me and is generally accepted by professional surveyors as the best available evidence of the position of the original corner.

C. Description of monument for corner and accessories established to perpetuate localing the position of the corner:

F-11 Standard Kent County Monument in mon. box			
KC Remon. tag & nail E. side corner fence post	S17°W	31.99'	
KC Remon. tag & nail NW side P. Pole	N49°E	41.97'	
KC Remon. tag & nail SW side 10" Elm	N40°W	51.20'	
KC Remon. tag & nail NE side P. Pole	S50°E	48.86'	
Capped Iron - Tingley	N00°E	33.00'	
C/L pavement - North 1.2'			

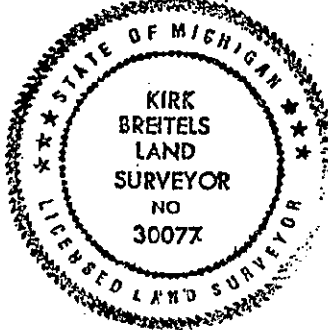

Signed by *Kirk Breitels*

Date 4/20/95

Surveyor's Michigan License No. 30077