

CURVED
REMONUMENTATION
\$7.00 P 1 8 1995
\$2.00
COMMISSION

KENT COUNTY REMONUMENTATION

LAND CORNER RECORDATION CERTIFICATE

Filing Requirement of Act 74, Mich. P.A. 1970

STATE OF MICHIGAN
COUNTY OF KENT
RECEIVED FOR RECORD

95 MAY 12 AM 10:45

For corners in
KENT COUNTY
(County)

Located In:

Corner Code #

- | | | |
|------------------------------------|-------------------------|-------|
| 1. Public Land Survey | T 10N R 11W | G-3 |
| | T _____ R _____ | _____ |
| | T _____ R _____ | _____ |
| | T _____ R _____ | _____ |
| 2. Property Controlling in Section | S _____ T _____ R _____ | _____ |
| | S _____ T _____ R _____ | _____ |
| 3. Miscellaneous Property in Sec. | S _____ T _____ R _____ | _____ |
| | S _____ T _____ R _____ | _____ |

W. J. Jonker
REG. OF DEEDS

8401

Register of Deeds Stamp & File Number

4. Lot No. _____, Recorded Plat _____
5. Private Claims _____

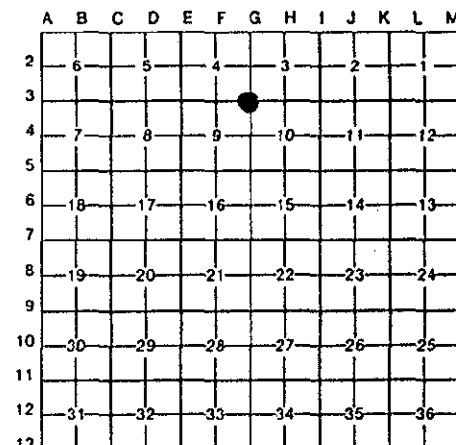

I, Kirk Breitels, in a field survey on Feb. 24, 19 95, do hereby certify that under requirements of P.A. 74, Michigan P.A. of 1970, the corner points mentioned in lines 1 and 2 above were in conformance with regulations and rules therefore as required in the current manual of survey instructions of the United States Department of the Interior, Bureau of Land Management or by a decree of a Court of Law and/or that the corner points mentioned in lines 3, 4 and 5 above were in conformance with the rules of the Michigan Board of Land Surveyors or by a Decree of a Court of Law; established, re-established, monumented, re-monumented, recovered, found as expressed below:

NOTE: Not more than 4 corners, all in the same town and range, may be recorded on this certificate.

A. Description of original monument and accessories and/or subsequent restoration:

G-3	1837	GLO	Cathcart	Set Post
	1974	LCRC #780	Nederveld	1" Iron in mon. box
	1981	LCRC #2126	Jonker	Set Kent County Monument in mon. box

The position of this corner was previously approved by the Kent County Remonumentation Peer Group, monumented by Robert J. Jonker on 9/23/81 and was recorded per LCRC #2126

B. Description of corner evidence found and/or method applied in restoring or reestablishing corner:

G-3 Found standard Kent Co. Mon. (Harrison) per witnesses from above LCRC as set by Robert J. Jonker in place of the 1" Iron he found inside a mon. box. Said Iron checks with LCRC #780

LCRC #2126

Remon. tag NW side Tw. 14" Oak	N56°E	42.05'
Remon. tag SE side 6" Elm	S30°E	51.43'
Remon. tag SE side fence corner post	S47°W	48.91'
Remon. tag SW side 32" Oak	N44°W	112.81'

P.A. 345 1990 KENT COUNTY
PEER APPROVED 4/27/95
CHAIRMAN *Harry Huber*

The selected location is accepted by me and is generally accepted by professional surveyors as the best available evidence of the position of the original corner.

C. Description of monument for corner and accessories established to perpetuate locating the position of the corner:

G-3 Standard Kent County Monument

New Nail & KC Remon. tag NW side Tw. 20" Oak	N56°E	41.99'
Set Nail & KC Remon. tag SW side 14" Elm	S30°E	51.39'
Set Nail & KC Remon. tag SE side (new) fence cor. post	S47°W	49.43'
New Nail & KC Remon. tag SW side 40" Oak	N44°W	112.86'
Capped Iron (#25844 GSH) - East 33.03'		

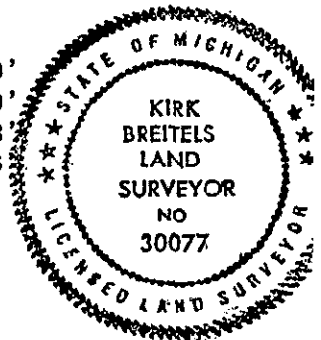

Signed by Kirk Breitels

Date 4/20/95

Surveyor's Michigan License No. 30077