

MAY 22 2000

57.00
2.00

KENT COUNTY REMONUMENTATION

SECTION

LAND CORNER RECORDATION CERTIFICATE
Filing Requirement of Act 74, Mich. P.A. 1970

STATE OF MICHIGAN
COUNTY OF KENT
RECEIVED FOR RECORD
1999 NOV -4 AM 8:35

REG. OF DEEDS

For corners in

KENT COUNTY
(County)

Located In:

Corner Code #

1. Public Land Survey

T 10N R 11W

Solon Twp.
H-1

T R

T R

T R

2. Property Controlling
in Section

S T R

S T R

3. Miscellaneous
Property in Sec.

S T R

S T R

11461

Register of Deeds Stamp & File Number

4. Lot No. _____, Recorded Plat _____

5. Private Claims _____

I, Kirk Breitels, in a field survey on Oct. 11, 1999 do hereby state that under requirements of P.A. 74, Michigan P.A. of 1970, the corner points mentioned in lines 1 and 2 above were in conformance with regulations and rules therefore as required in the current manual of survey instructions of the United States Department of the Interior, Bureau of Land Management or by a decree of a Court of Law and /or that the corner points mentioned in lines 3, 4 and 5 above were in conformance with the rules of the Michigan Board of Land Surveyors or by a Decree of a Court of Law; established, re-established, monumented, recovered, found as expressed below:

NOTE: Not more than 2 corners, all in the same town and range, may be recorded on this certificate.

| | | | | | | | | | | | | |
|----|----|---|----|---|----|---|----|---|----|---|----|---|
| A | B | C | D | E | F | G | H | I | J | K | L | M |
| 1 | | | | | | | | | | | | |
| 2 | 6 | | 5 | | 4 | | 3 | | 2 | | 1 | |
| 3 | | | | | | | | | | | | |
| 4 | 7 | | 8 | | 9 | | 10 | | 11 | | 12 | |
| 5 | | | | | | | | | | | | |
| 6 | 18 | | 17 | | 16 | | 15 | | 14 | | 13 | |
| 7 | | | | | | | | | | | | |
| 8 | 19 | | 20 | | 21 | | 22 | | 23 | | 24 | |
| 9 | | | | | | | | | | | | |
| 10 | 30 | | 29 | | 28 | | 27 | | 26 | | 25 | |
| 11 | | | | | | | | | | | | |
| 12 | 31 | | 32 | | 33 | | 34 | | 35 | | 36 | |

A. Description of original monument and accessories and/or subsequent restoration:

| | | | | |
|-----|------|------------------|-----------|---------------------------------------|
| H-1 | 1837 | GLO | Cathcart | Not Set |
| | 1928 | Williams & Works | | Iron and Stone |
| | 1960 | Kent Co. Wits | | 1 1/2" Iron |
| | 1985 | LCRC #4385 | Ochs | Set Kent County Monument on Twp. Line |
| | 1990 | LCRC #5576 | Marschall | Kent County Monument |

P.A. 345 1990 KENT COUNTY
PEER APPROVED 10/28/99
CHAIRMAN Hampshire

The position of this corner was previously approved by the Kent County Remonumentation Peer Group, monumented by Norman L. Ochs on 10-20-85 and was recorded per LCRC #4385.

B. Description of corner evidence found and/or method applied in restoring or reestablishing corner:

H-1 AFTER ROAD CONSTRUCTION, Set Kent County Monument (Harrison) in Mon. Box on Twp. Line per witnesses from above LCRC as set on Twp. Line by Norman L. Ochs in place of the 3/4" Pipe in Mon. Box he found. Said Pipe checks with Williams & Works and Kent Co. Wits.

| | | |
|--------------------------------|---------------|--|
| LCRC #4385 | | LCRC #5576 |
| Nail in 23" Cedar | North 46.06' | Nail & Remon. tag 28" Cedar N05°E 46.01' |
| NE cor. Tel Box | South 40.16' | Nail & Remon. tag 28" Oak S05°W 125.08' |
| Spike in 26" Oak | S05°W 125.16' | Nail & Remon. tag 28" Oak S75°E 84.03' |
| Spike in 28" Oak | S75°E 84.05' | SW cor. Hse. foundation S50°E 157.00' |
| SW cor. Sec. 35 Ensley is West | 130.13' | |

The selected location is accepted by me and is generally accepted by professional surveyors as the best available evidence of the position of the corner.

C. Description of monument for corner and accessories established to perpetuate locating the position of the corner:

| | | |
|-----|--|---------------|
| H-1 | Standard Kent County Monument in Mon. Box | |
| | Nail & KC Remon. tag N. side 30" Oak | S75°E 83.87' |
| | SW corner garage (siding) | S45°E 178.16' |
| | NW corner (1'high) Ameritech Box 4-6-1 | S15°E 40.66' |
| | Cut "X" on curb (5' West of East end) | N70°W 84.92' |
| | SW corner Sec. 35-11-11 (Newaygo Co. Mon.) | West 130.13' |

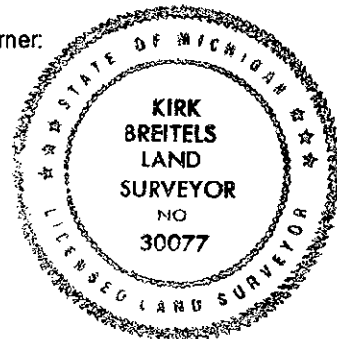

Signed by Kirk Breitels
Surveyor's Michigan License No. 30077

Date 10/28/99