

MAY 22 2000

\$7.00
\$2.00

SECTION

KENT COUNTY REMONUMENTATION

LAND CORNER RECORDATION CERTIFICATE
Filing Requirement of Act 74, Mich. P.A. 1970

For corners in

KENT COUNTY
(County)

Located In:

Corner Code #

Solon Twp.

1. Public Land Survey

T 10 N R 11 W

H-4

T ___ R ___

T ___ R ___

T ___ R ___

2. Property Controlling in Section

S ___ T ___ R ___

S ___ T ___ R ___

3. Miscellaneous Property in Sec.

S ___ T ___ R ___

S ___ T ___ R ___

REC. OF DEEDS

[Signature]

STATE OF MICHIGAN
COUNTY OF KENT
RECEIVED FOR RECORD
1999 DEC 15 AM 8:56

11593

Register of Deeds Stamp & File Number

4. Lot No. _____, Recorded Plat _____

5. Private Claims _____

I, Kirk Breiteis, in a field survey on Nov. 15, 1999 do hereby state that under requirements of P.A. 74, Michigan P.A. of 1970, the corner points mentioned in lines 1 and 2 above were in conformance with regulations and rules therefore as required in the current manual of survey instructions of the United States Department of the Interior, Bureau of Land Management or by a decree of a Court of Law and /or that the corner points mentioned in lines 3, 4 and 5 above were in conformance with the rules of the Michigan Board of Land Surveyors or by a Decree of a Court of Law; established, re-established, monumented, recovered, found as expressed below:

NOTE: Not more than 2 corners, all in the same town and range, may be recorded on this certificate.

A	B	C	D	E	F	G	H	I	J	K	L	M
1												
2	6		5		4		3		2		1	
3												
4	7		8		9		10		11		12	
5												
6	18		17		16		15		14		13	
7												
8	19		20		21		22		23		24	
9												
10	30		29		28		27		26		25	
11												
12	31		32		33		34		35		36	
13												

A. Description of original monument and accessories and/or subsequent restoration:

H-4 1837 GLO Not Set
Williams & Works No information
Kent Co. Wits One witness given: 10" Oak North 7.8' - no object for corner mentioned
1987 LCRC #4496 Hackbardt 2" Iron
24" Oak North 7.8' 12" dbl. Oak S10°W 20.8' 12" Maple N55°E 41.65'

P.A. 345 1990 KENT COUNTY
PEER APPROVED 12/02/99
CHAIRMAN [Signature]

B. Description of corner evidence found and/or method applied in restoring or reestablishing corner:

H-4 Found 2" Iron per remaining witnesses:
Nail E. side 36" Oak N00°E 7.85' C/L 20" Maple N55°E 42' C/L Tw. 24" Oak S10°W 21'

Said 2" Iron is 1.6' E and 2.0' S. from intersection of 1/4 lines and checks measurements ± of Hackbardt surveys.

The 2" Iron is accepted by me and is generally accepted by professional surveyors as the best available evidence of the position of the corner.

C. Description of monument for corner and accessories established to perpetuate locating the position of the corner:

H-4 Set Standard Kent County Monument in place of the 2" Iron
Nail & KC Remon. tag E. side 36" Oak N00°E 7.85'
Nail & KC Remon. tag NW side 20" Maple N55°E 41.60'
Nail & KC Remon. tag E. side Tw. 24" Oak S10°W 20.95'
Nail & KC Remon. tag S. side 5" Hickory S80°W 52.03'
At 4-way fence corner ±

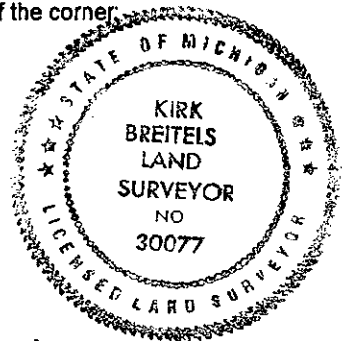

Signed by [Signature]
Surveyor's Michigan License No. 30077

Date 12/6/99