

37.00
52.00

MAY 22 2000

KENT COUNTY REMONUMENTATION

LAND CORNER RECORDATION CERTIFICATE
Filing Requirement of Act 74, Mich. P.A. 1970

SECTION

REG. OF DEEDS

STATE OF MICHIGAN
COUNTY OF KENT
RECEIVED FOR RECORD
1999 NOV -4 AM 8:35

For corners in

KENT COUNTY

(County)

Located In:

Corner Code #

Solon Twp.

1. Public Land Survey

T 10N R 11W

J-8

T R

T R

T R

2. Property Controlling in Section

S T R

S T R

3. Miscellaneous Property in Sec.

S T R

S T R

11470

Register of Deeds Stamp & File Number

4. Lot No. _____, Recorded Plat _____

5. Private Claims _____

I, Kirk Breitels, in a field survey on Sept. 2, 1999 do hereby state that under requirements of P.A. 74, Michigan P.A. of 1970, the corner points mentioned in lines 1 and 2 above were in conformance with regulations and rules therefore as required in the current manual of survey instructions of the United States Department of the Interior, Bureau of Land Management or by a decree of a Court of Law and /or that the corner points mentioned in lines 3, 4 and 5 above were in conformance with the rules of the Michigan Board of Land Surveyors or by a Decree of a Court of Law; established, re-established, monumented, recovered, found as expressed below:

NOTE: Not more than 2 corners, all in the same town and range, may be recorded on this certificate.

	A	B	C	D	E	F	G	H	I	J	K	L	M
1													
2	6		5		4		3		2		1		
3													
4	7		8		9		10		11		12		
5													
6	18		17		16		15		14		13		
7													
8	19		20		21		22		23		24		
9													
10	30		29		28		27		26		25		
11													
12	31		32		33		34		35		36		
13													

A. Description of original monument and accessories and/or subsequent restoration:

J-8 1837	GLO	Not Set
	Williams & Works	No information
	Kent Co. Wits	No information
1976	LCRC #953 Bonnema	3/4" Iron Pipe
	NE cor. hse. fdn. SSE 134.46'	NW cor. hse. fdn. SSW 136.01'
	C/L mail box post SE 34.8'	PK in P. Pole SW 133.0'

P.A. 345 1999 KENT COUNTY
PEER APPROVED 9/23/99
CHAIRMAN Tony Huber

B. Description of corner evidence found and/or method applied in restoring or reestablishing corner:

J-8 Found 3/4" Iron Pipe per the remaining witnesses:
NE cor. hse. fnd. (#3600) S05°E 134.48' NW cor. hse. fnd. (#3600) S10°W 135.97'
PK Nail NW side P. Pole S45°W 132.86'

Said 3/4" Iron Pipe is 0.2 N. and 13.8' E. from intersection of 1/4 lines and has been used in surveys by Exxel, Glaza, Roosien, and Holland Engineering.

The 3/4" Iron Pipe is accepted by me and is generally accepted by professional surveyors as the best available evidence of the position of the corner.

C. Description of monument for corner and accessories established to perpetuate locating the position of the corner:

J-8 Set Standard Kent County Monument in place of the 3/4" Iron Pipe.		
Nail & KC Remon. tag N. side Tw. 15" Poplar	S70°E	107.62'
NE corner house foundation (#3600)	S05°E	134.48'
NW corner house foundation (#3600)	S10°W	135.97'
PK Nail NW side P. Pole	S45°W	132.86'
C/L top Tele. Box #3585	N30°W	34.34'

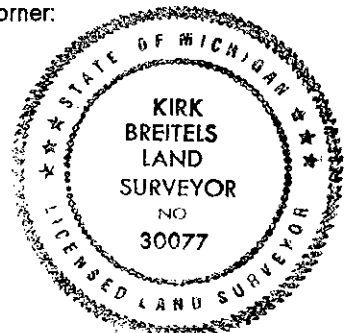

Signed by Kirk Breitels
Surveyor's Michigan License No. 30077

Date 10/28/99