

Survey
Bureau

MAY 22 2000

KENT COUNTY REMONUMENTATION

SECTION

LAND CORNER RECORDATION CERTIFICATE
Filing Requirement of Act 74, Mich. P.A. 1970

REG. OF DEEDS

STATE OF MICHIGAN
COUNTY OF KENT
RECEIVED FOR RECORD
1999 NOV -4 AM 8:35

For corners in

KENT COUNTY
(County)

Located In:

Corner Code #

Solon Twp.

1. Public Land Survey

T10N R11W

J-10

T R

T R

T R

T R

2. Property Controlling
in Section

S T R

S T R

3. Miscellaneous
Property in Sec.

S T R

S T R

4. Lot No. _____, Recorded Plat _____

5. Private Claims _____

11471

Register of Deeds Stamp & File Number

I, Kirk Breitels, in a field survey on Aug. 19, 1999 do hereby state that under requirements of P.A. 74, Michigan P.A. of 1970, the corner points mentioned in lines 1 and 2 above were in conformance with regulations and rules therefore as required in the current manual of survey instructions of the United States Department of the Interior, Bureau of Land Management or by a decree of a Court of Law and /or that the corner points mentioned in lines 3, 4 and 5 above were in conformance with the rules of the Michigan Board of Land Surveyors or by a Decree of a Court of Law; established, re-established, monumented, recovered, found as expressed below:

NOTE: Not more than 2 corners, all in the same town and range, may be recorded on this certificate.

	A	B	C	D	E	F	G	H	I	J	K	L	M
1													
2		6		5		4		3		2			1
3													
4		7		8		9		10		11			12
5													
6		18		17		16		15		14			13
7													
8		19		20		21		22		23			24
9													
10		30		29		28		27		26			25
11													
12		31		32		33		34		35			36
13													

A. Description of original monument and accessories and/or subsequent restoration:

J-10 1837	GLO	Not Set
	Williams & Works	No information
1966	Kent Co. Wits.	3/4" Iron at intersection of 1/4 lines - per MSHD
1973	LCRC #374	Bonnema Found 1/2" Solid Rod
	22" Oak SSW 34.32' P. Pole NW 39.90'	P. Pole SE 136.68' C/L Edgerton South is East 50'

P.A. 345 1990 KENT COUNTY

FEER APPROVED 8/26/99

CHAIRMAN Harry Huber

B. Description of corner evidence found and/or method applied in restoring or reestablishing corner:

J-10 Found 1/2" Solid Rod per the following remaining witnesses:
Nail in 26" Oak S40°W 34.37' Nail in P. Pole N35°W 39.98' Nail in P. Pole S30°E 136.80'

Said 1/2" Solid Rod is 4.2' E. & less than 0.1' S. from intersection of 1/4 lines and has also been used in surveys by Exxel, Hackbardt and Fricke.

The 1/2" Solid Rod is accepted by me and is generally accepted by professional surveyors as the best available evidence of the position of the corner.

C. Description of monument for corner and accessories established to perpetuate locating the position of the corner:

J-10 Set Standard Kent County Monument in Mon. Box in place of the 1/2" Solid Rod		
Nail & KC Remon. tag NW side 26" Oak	S40°W	34.37'
Nail & KC Remon. tag NE side P. Pole	N35°W	39.98'
Nail & KC Remon. tag SE side corner RR tie gate post	N70°E	60.62'
Nail & KC Remon. tag NE side P. Pole	S30°E	136.80'
C/L Edgerton Ave. to South is East 50' ±		

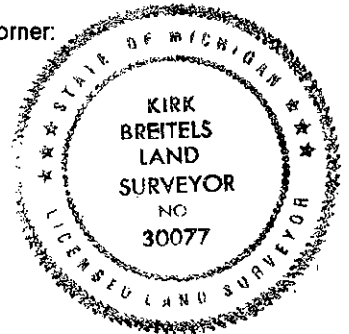

Signed by Kurt Probst
Surveyor's Michigan License No. 30077

Date 10/28/99