

SURVEY & REMONUMENTATION

MAY 22 2000

37.000
\$2.00

SECTION

KENT COUNTY REMONUMENTATION

LAND CORNER RECORDATION CERTIFICATE
Filing Requirement of Act 74, Mich. P.A. 1970

For corners in

KENT COUNTY

(County)

Located In:

Corner Code #

Solon Twp.

1. Public Land Survey	T <u>10</u> N R <u>11</u> W	J-12
	T _____ R _____	_____
	T _____ R _____	_____
	T _____ R _____	_____
2. Property Controlling in Section	S _____ T _____ R _____	_____
	S _____ T _____ R _____	_____
3. Miscellaneous Property in Sec.	S _____ T _____ R _____	_____
	S _____ T _____ R _____	_____

REG. OF DEEDS

[Signature]

STATE OF MICHIGAN
COUNTY OF KENT
RECEIVED FOR RECORD
1999 NOV - 4 AM 8:35

11472

Register of Deeds Stamp & File Number

4. Lot No. _____, Recorded Plat _____
5. Private Claims _____

I, Kirk Breitels, in a field survey on Sept. 15, 1999 do hereby state that under requirements of P.A. 74, Michigan P.A. of 1970, the corner points mentioned in lines 1 and 2 above were in conformance with regulations and rules therefore as required in the current manual of survey instructions of the United States Department of the Interior, Bureau of Land Management or by a decree of a Court of Law and /or that the corner points mentioned in lines 3, 4 and 5 above were in conformance with the rules of the Michigan Board of Land Surveyors or by a Decree of a Court of Law; established, re-established, monumented, recovered, found as expressed below:

NOTE: Not more than 2 corners, all in the same town and range, may be recorded on this certificate.

	A	B	C	D	E	F	G	H	I	J	K	L	M
1													
2	6		5		4		3		2		1		
3													
4	7		8		9		10		11		12		
5													
6	18		17		16		15		14		13		
7													
8	19		20		21		22		23		24		
9													
10	30		29		28		27		26		25		
11													
12	31		32		33		34		35		36		
13													

A. Description of original monument and accessories and/or subsequent restoration:

J-12	1837	GLO	Not Set
	1966	Williams & Works	Iron Bar
	1972	Kent Co. Wits.	"T" Iron
		8" Pine NW 13.81' 7" Pine NNW 19.15'	.25" Quad. Basswood S 2.80
	1972	LCRC #833	Bonnema "T" Iron
		8" Pine WNW 13.77' 8" Pine NNW 19.13'	12" Basswood S 2.62'

P.A. 345 1990 KENT COUNTY
PEER APPROVED 9/23/99
CHAIRMAN [Signature]

B. Description of corner evidence found and/or method applied in restoring or reestablishing corner:

J-12 Found Rerod encased in concrete in a 3" PVC Pipe 2' above grade that fits remaining witnesses:
C/L 20" Basswood S 2.9' C/L 10" Pine NNW 19'

Said Rerod is 0.1' E. & 0.9' N. from intersection of 1/4 lines and agrees with surveys by Williams & Works, Exxel, Hackbardt and Glaza.

The Rerod encased in concrete is accepted by me and is generally accepted by professional surveyors as the best available evidence of the position of the corner.

C. Description of monument for corner and accessories established to perpetuate locating the position of the corner:

J-12 Set Standard Kent County Monument of the Rerod encased in concrete

Nail & KC Remon. tag E. side Quad. 18" Basswood	S00°W	2.53'
Nail & KC Remon. tag E. side 10" Pine	N05°E	19.05'
Nail & KC Remon. tag W. side 16" Cherry	N40°E	34.54'
Nail & KC Remon. tag N. side 14" Pine	N80°E	20.43'
Nail & KC Remon. tag S. side 10" Pine	N70°W	25.05'

E-W fence (S. line old RR Right-of-Way) is South 15'

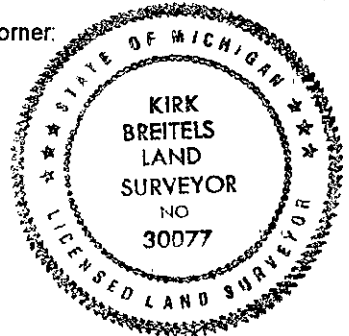

Signed by [Signature]
Surveyor's Michigan License No. 30077

Date 10/28/99