

STREET & RAILROAD

MAY 22 2000

37.00  
82.00

SECTION

# KENT COUNTY REMONUMENTATION

## LAND CORNER RECORDATION CERTIFICATE Filing Requirement of Act 74, Mich. P.A. 1970

For corners in

<u>KENT COUNTY</u> (County)	Located In:	Corner Code #
1. Public Land Survey	T <u>10</u> N R <u>11</u> W	<u>L-4</u>
	T ___ R ___	_____
	T ___ R ___	_____
	T ___ R ___	_____
2. Property Controlling in Section	S ___ T ___ R ___	_____
	S ___ T ___ R ___	_____
3. Miscellaneous Property in Sec.	S ___ T ___ R ___	_____
	S ___ T ___ R ___	_____

REG. OF DEEDS

STATE OF MICHIGAN  
COUNTY OF KENT  
RECEIVED FOR RECORD  
1999 NOV -4 AM 8:36

**11477**  
Register of Deeds Stamp & File Number

- 4. Lot No. \_\_\_\_\_, Recorded Plat \_\_\_\_\_
- 5. Private Claims \_\_\_\_\_

I, Kirk Breitels, in a field survey on Aug. 24, 19 99 do hereby state that under requirements of P.A. 74, Michigan P.A. of 1970, the corner points mentioned in lines 1 and 2 above were in conformance with regulations and rules therefore as required in the current manual of survey instructions of the United States Department of the Interior, Bureau of Land Management or by a decree of a Court of Law and/or that the corner points mentioned in lines 3, 4 and 5 above were in conformance with the rules of the Michigan Board of Land Surveyors or by a Decree of a Court of Law; established, re-established, monumented, recovered, found as expressed below:

	A	B	C	D	E	F	G	H	I	J	K	L	M
1													
2	6		5		4		3		2		1		
3													
4	7		8		9		10		11		12		
5													
6	18		17		16		15		14		13		
7													
8	19		20		21		22		23		24		
9													
10	30		29		28		27		26		25		
11													
12	31		32		33		34		35		36		
13													

NOTE: Not more than 2 corners, all in the same town and range, may be recorded on this certificate.

### A. Description of original monument and accessories and/or subsequent restoration:

L-4 1837 GLO Williams & Works Kent Co. Wits

Not Set  
No information  
"X" cut - witnesses give appearance this corner is for another location

P.A. 345 1900 KENT COUNTY  
PEER APPROVED 8/26/99  
CHAIRMAN [Signature]

### B. Description of corner evidence found and/or method applied in restoring or reestablishing corner:

L-4 Did not find anything. Established Intersection of 1/4 lines. Location is at the end of gravel road, in line with tree row N-S and edge of woods/field to West.

1966 survey by Williams & Works and 1979 survey by Hackbardt use straight E-W 1/4 line. Irons found in Hackbardt survey agree with corner established.

The intersection of 1/4 lines is accepted by me and is generally accepted by professional surveyors as the best available evidence of the position of the corner.

### C. Description of monument for corner and accessories established to perpetuate locating the position of the corner:

L-4 Set Standard Kent County Monument at the Intersection of 1/4 lines.

Nail & KC Remon. tag SW side gate post	N20°W 4.33'
Nail & KC Remon. tag E. side 20" Cherry	S00°W 25.88'
Nail & KC Remon. tag W. side 36" Maple	S30°E 40.59'
Nail & KC Remon. tag NW side 6" Poplar	N40°E 14.29'

Monument is in field drive extending West from end of gravel road.

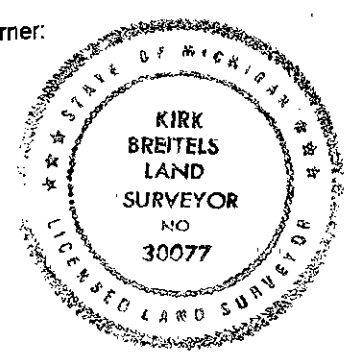

Signed by [Signature]  
Surveyor's Michigan License No. 30077

Date 10/28/99