

SURVEY &
REMONUMENTATION

\$7.00
\$2.00

MAY 22 2000

KENT COUNTY REMONUMENTATION

SECTION _____

LAND CORNER RECORDATION CERTIFICATE
Filing Requirement of Act 74, Mich. P.A. 1970

For corners in
KENT COUNTY
(County)

Located In:	Corner Code #
1. Public Land Survey	T _____ R _____
	T _____ R _____
	T _____ R _____
	T _____ R _____
2. Property Controlling in Section	S <u>32</u> T <u>10N</u> R <u>11W</u> <u>Wit. Mon. on</u>
	S _____ T _____ R _____ <u>N-S 1/4 Line</u>
3. Miscellaneous Property in Sec.	S _____ T _____ R _____ <u>(Salon Twp.)</u>
	S _____ T _____ R _____

STATE OF MICHIGAN
COUNTY OF KENT
RECEIVED FOR RECORD

1999 DEC 17 AM 8:01

REG. OF DEEDS

[Signature]

"other" code # 11

11620
Register of Deeds Stamp & File Number

4. Lot No. _____, Recorded Plat _____
5. Private Claims _____

I, Kirk Breitels, in a field survey on Oct. 20, 19 99 do hereby state that under requirements of P.A. 74, Michigan P.A. of 1970, the corner points mentioned in lines 1 and 2 above were in conformance with regulations and rules therefore as required in the current manual of survey instructions of the United States Department of the Interior, Bureau of Land Management or by a decree of a Court of Law and/or that the corner points mentioned in lines 3, 4 and 5 above were in conformance with the rules of the Michigan Board of Land Surveyors or by a Decree of a Court of Law; established, re-established, monumented, recovered, found as expressed below:

NOTE: Not more than 2 corners, all in the same town and range, may be recorded on this certificate.

1	A	B	C	D	E	F	G	H	I	J	K	L	M
2		6		5		4		3		2		1	
3													
4		7		8		9		10		11		12	
5													
6		18		17		16		15		14		13	
7													
8		19		20		21		22		23		24	
9													
10		30		29		28		27		26		25	
11													
12		31		32		33		34		35		36	
13													

A. Description of original monument and accessories and/or subsequent restoration:

- 1971 Kent Co. Wits. Iron at West 1/8 corner of SE 1/4 MBT SE 40.65' 10" Oak S 21.4' CP N 82.5'
- 1972 Williams & Works Iron at NE corner SE 1/4 SW 1/4 Same witnesses as Kent Co. Wits.
- 1984 Hackbardt 3/4" Iron at NW corner SW 1/4, SE 1/4 Same witnesses as Kent Co. Wits.
- 1995 Roosien "Historical corner" at SW corner NW 1/4 SE 1/4

P.A. 345 1990 KENT COUNTY
PEER APPROVED 10/28/99
CHAIRMAN *[Signature]*

B. Description of corner evidence found and/or method applied in restoring or reestablishing corner:

Found 3/4" Pinched Pipe at the West 1/8 corner SE 1/4 per remaining Kent Co. Wits. Per previous surveys - doubled distance and extend N-S 1/4 line North from S 1/4 through this Iron to create computed Central 1/4 corner of Sec. 32.

1320.10' to S 1/4 corner (1320.02' Roosien - 1320.21' Hackbardt - 1321.8' WW)
1320.10' to C 1/4 corner (computed)

The 3/4" Pinched Pipe is accepted by me and is generally accepted by professional surveyors as the best available evidence of the position of the Witness Corner.

C. Description of monument for corner and accessories established to perpetuate locating the position of the corner:

- Set Kent County Witness Monument in Mon. Box in place of the 3/4" Pinched Pipeas described above
- SW corner house foundation N30°W 141.84'
 - Nail & KC Remon. tag E. side P. Pole N00°E 82.55'
 - Nail & KC Remon. tag SE side 15" Pine N60°E 95.73'
 - Nail & KC Remon. tag S. side T. Pole S60°E 41.10'
 - Nail & KC Remon. tag W. side 18" Oak S15°E 21.83'
 - C/L fence post S55°W 57.26'

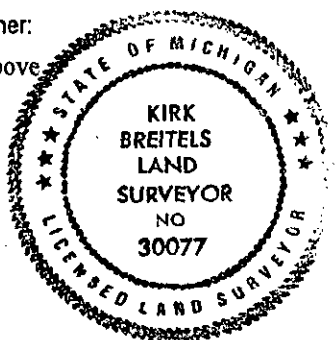

Signed by *[Signature]*
Surveyor's Michigan License No. 30077

Date 12/15/99