

MAY 22 2000

\$7.00
\$2.00

SECTION

KENT COUNTY REMONUMENTATION

LAND CORNER RECORDATION CERTIFICATE
Filing Requirement of Act 74, Mich. P.A. 1970

For corners in

KENT COUNTY

(County)

Located In:

Corner Code #

Tyrone Twp.

1. Public Land Survey

T 10N R 12W

B-10

T _____ R _____

T _____ R _____

T _____ R _____

T _____ R _____

2. Property Controlling
in Section

S _____ T _____ R _____

S _____ T _____ R _____

3. Miscellaneous
Property in Sec.

S _____ T _____ R _____

S _____ T _____ R _____

4. Lot No. _____, Recorded Plat _____

5. Private Claims _____

I, Kirk Breitels, in a field survey on Aug. 24, 19 99 do hereby state that under requirements of P.A. 74, Michigan P.A. of 1970, the corner points mentioned in lines 1 and 2 above were in conformance with regulations and rules therefore as required in the current manual of survey instructions of the United States Department of the Interior, Bureau of Land Management or by a decree of a Court of Law and /or that the corner points mentioned in lines 3, 4 and 5 above were in conformance with the rules of the Michigan Board of Land Surveyors or by a Decree of a Court of Law; established, re-established, monumented, recovered, found as expressed below:

NOTE: Not more than 2 corners, all in the same town and range, may be recorded on this certificate.

REG. OF DEEDS

STATE OF MICHIGAN
COUNTY OF KENT
RECEIVED FOR RECORD

1999 DEC 15 AM 8:56

11600

Register of Deeds Stamp & File Number

A	B	C	D	E	F	G	H	I	J	K	L	M
1												
2	6	5	4	3	2	1						
3												
4	7	8	9	10	11	12						
5												
6	18	17	16	15	14	13						
7												
8	19	20	21	22	23	24						
9												
10	30	29	28	27	26	25						
11												
12	31	32	33	34	35	36						
13												

A. Description of original monument and accessories and/or subsequent restoration:

B-10 1837 GLO	Not Set
1931 Williams & Works	Accepted Large Iron for corner that is 1.6' S. of straight E-W 1/4 line and is 2650.8' South of the N 1/4 corner. (Survey in NW 1/4)
Kent Co. Wits	No information
1960's MDSH R/W Book	Shows C 1/4 corner Sec. 31 Tyrone to be 25.8' North of the C/L of the Survey C/L M-37.

P.A. 345 1990 KENT COUNTY
PEER APPROVED 8/26/99
CHAIRMAN [Signature]

B. Description of corner evidence found and/or method applied in restoring or reestablishing corner:

B-10 Found Large Iron in Mon. Box. that is 2.6' S. (1.6' S. WW 1931) and 4.4' E. of intersection of 1/4 lines.
Measured 2649.13' North to N 1/4 corner (WW 1931 = 2650.8')
Large Iron in Mon. Box computes to be 25.8' ± North of the survey C/L M-37 (from measurement of 12.65' to existing C/L M-37 - N. bound land per R/W book).

Occupation in this section is minimal and found no surveys of record involving a C 1/4 corner.

The Large Iron in Mon. Box is accepted by me and is generally accepted by professional surveyors as the best available evidence of the position of the corner.

C. Description of monument for corner and accessories established to perpetuate locating the position of the corner:

B-10. Set Standard Kent County Monument in Mon. Box in place of the Large Iron

Nail & KC Remon. tag E. side 15" Cherry	S00°E	70.99'
Nail & KC Remon. tag S. side 18" Elm	S75°W	151.35'
Nail & KC Remon. tag W. side 18" Oak	N30°W	208.85'
Nail & KC Remon. tag NW side 20" Elm	N40°E	120.05'

Existing C/L M-37 pavement is NE 12.65'

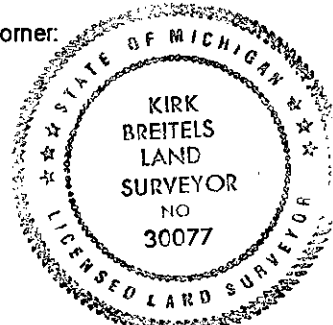

Signed by [Signature]
Surveyor's Michigan License No. 30077

Date 12/6/99