

MAY 22 2000

\$7.00
\$2.00

KENT COUNTY REMONUMENTATION

SECTION

LAND CORNER RECORDATION CERTIFICATE
Filing Requirement of Act 74, Mich. P.A. 1970

For corners in

KENT COUNTY
(County)

Located in:

Corner Code #

Tyrone Twp.

- | | | |
|------------------------------------|-----------------------------|-------------|
| 1. Public Land Survey | T <u>10</u> N R <u>12</u> W | <u>B-12</u> |
| | T _____ R _____ | _____ |
| | T _____ R _____ | _____ |
| | T _____ R _____ | _____ |
| 2. Property Controlling in Section | S _____ T _____ R _____ | _____ |
| | S _____ T _____ R _____ | _____ |
| 3. Miscellaneous Property in Sec. | S _____ T _____ R _____ | _____ |
| | S _____ T _____ R _____ | _____ |

REG. OF DEEDS

[Signature]

STATE OF MICHIGAN
COUNTY OF KENT
RECEIVED FOR RECORD
1999 NOV -14 AM 8:37

11490

Register of Deeds Stamp & File Number

4. Lot No. _____, Recorded Plat _____
5. Private Claims _____

I, Kirk Breitels, in a field survey on Sept. 7, 19 99 do hereby state that under requirements of P.A. 74, Michigan P.A. of 1970, the corner points mentioned in lines 1 and 2 above were in conformance with regulations and rules therefore as required in the current manual of survey instructions of the United States Department of the Interior, Bureau of Land Management or by a decree of a Court of Law and /or that the corner points mentioned in lines 3, 4 and 5 above were in conformance with the rules of the Michigan Board of Land Surveyors or by a Decree of a Court of Law, established, re-established, monumented, recovered, found as expressed below:

NOTE: Not more than 2 corners, all in the same town and range, may be recorded on this certificate.

	A	B	C	D	E	F	G	H	I	J	K	L	M
1													
2		6		5		4		3		2		1	
3													
4		7		8		9		10		11		12	
5													
6		18		17		16		15		14		13	
7													
8		19		20		21		22		23		24	
9													
10		30		29		28		27		26		25	
11													
12		31		32		33		34		35		36	
13													

A. Description of original monument and accessories and/or subsequent restoration:

- | | |
|------------------|----------------|
| B-12 1837 GLO | Not Set |
| Williams & Works | No information |
| Kent Co. Wits | No information |

P.A. 345 1990 KENT COUNTY
PEER APPROVED 9/23/99
CHAIRMAN [Signature]

B. Description of corner evidence found and/or method applied in restoring or reestablishing corner:

B-12 Established Intersection of 1/4 lines. No visible occupation in any direction except bits of N-S fence lying underground just West of established location. Measurements by a 1977 N & J survey agree ±.

The Intersection of 1/4 lines is accepted by me and is generally accepted by professional surveyors as the best available evidence of the position of the corner.

C. Description of monument for corner and accessories established to perpetuate locating the position of the corner:

- B-12 Set Standard Kent County Monument at the Intersection of 1/4 lines.
Nail & KC Remon. tag N. side 20" Beech S65°W 20.73'
Nail & KC Remon. tag E. side 26" Beech N25°W 42.17'
Nail & KC Remon. tag N. side 20" Cherry N45°E 32.70'
Nail & KC Remon. tag E. side 16" Maple S30°E 36.08'

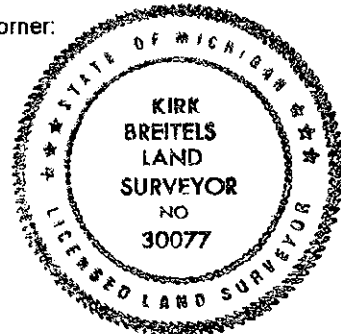

Signed by [Signature]
Surveyor's Michigan License No. 30077

Date 10/28/99