

SECURITY & REPRODUCTION

MAY 28 2000

57.00
2.00

SECTION

KENT COUNTY REMONUMENTATION

LAND CORNER RECORDATION CERTIFICATE Filing Requirement of Act 74, Mich. P.A. 1970

REG. OF DEEDS

[Signature]

STATE OF MICHIGAN
COUNTY OF KENT
RECEIVED FOR RECORD
1999 NOV -4 AM 8:37

For corners in

KENT COUNTY
(County)

Located In:

Corner Code #

Tyrone Twp.

D-6

1. Public Land Survey

T10N R12W

T___ R___

T___ R___

T___ R___

2. Property Controlling in Section

S___ T___ R___

S___ T___ R___

3. Miscellaneous Property in Sec.

S___ T___ R___

S___ T___ R___

4. Lot No. _____, Recorded Plat _____
5. Private Claims _____

11494

Register of Deeds Stamp & File Number

I, Kirk Breitels, in a field survey on Aug. 16, 1999 do hereby state that under requirements of P.A. 74, Michigan P.A. of 1970, the corner points mentioned in lines 1 and 2 above were in conformance with regulations and rules therefore as required in the current manual of survey instructions of the United States Department of the Interior, Bureau of Land Management or by a decree of a Court of Law and /or that the corner points mentioned in lines 3, 4 and 5 above were in conformance with the rules of the Michigan Board of Land Surveyors or by a Decree of a Court of Law; established, re-established, monumented, recovered, found as expressed below:

NOTE: Not more than 2 corners, all in the same town and range, may be recorded on this certificate.

1	A	B	C	D	E	F	G	H	I	J	K	L	M
2		6		5		4		3		2		1	
3													
4		7		8		9		10		11		12	
5													
6		18		17		16		15		14		13	
7													
8		19		20		21		22		23		24	
9													
10		30		29		28		27		26		25	
11													
12		31		32		33		34		35		36	
13													

A. Description of original monument and accessories and/or subsequent restoration:

D-6	1837	GLO	Not Set
		Williams & Works	No information
		Kent Co. Wits	No information
1987	LCRC #4507	Wickham	Set Capped Rcroed at intersection of 1/4 lines

P.A. 345 1990 KENT COUNTY
PEER APPROVED 8/26/99
CHAIRMAN [Signature]

B. Description of corner evidence found and/or method applied in restoring or reestablishing corner:

D-6 Established Intersection of 1/4 lines and found nothing. No witnesses from LCRC #4507 remain. It appears that LCRC #4507 maybe for another corner.

Found wire fence (corner) to be 5' East and 2' North ±

Intersection of 1/4 lines agrees with measurements of others around and through this section.

The Intersection of 1/4 lines is accepted by me and is generally accepted by professional surveyors as the best available evidence of the position of the corner.

C. Description of monument for corner and accessories established to perpetuate locating the position of the corner:

D-6 Set Standard Kent County Monument at the Intersection of 1/4 lines.

Nail & KC Remon. tag N. side 24" Cherry	N80°E	38.99'
Nail & KC Remon. tag S. side 15" Sassafras stump	S90°E	4.66'
Nail & KC Remon. tag NW side 24" Cherry	S40°E	39.69'
Nail & KC Remon. tag W. side 20" Cherry	S10°E	60.73'
C/L 1" Orchard Tree	N80°W	26.5'

Corner for Wire fence to N& E is 5' East and 2' North ±

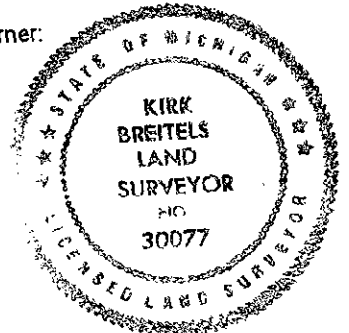

Signed by [Signature]
Surveyor's Michigan License No. 30077

Date 10/28/99