

7700  
5200  
MAY 24 2000

KENT COUNTY REMONUMENTATION

SECTION

LAND CORNER RECORDATION CERTIFICATE  
Filing Requirement of Act 74, Mich. P.A. 1970

REG. OF DEEDS

STATE OF MICHIGAN  
COUNTY OF KENT  
RECEIVED FOR RECORD  
1999 DEC 15 AM 8:56

For corners in

KENT COUNTY (County)	Located In:	Corner Code #
1. Public Land Survey	T <u>10</u> N R <u>12</u> W	Tyrone Twp. H-1
	T ___ R ___	_____
	T ___ R ___	_____
	T ___ R ___	_____
2. Property Controlling in Section	S ___ T ___ R ___	_____
	S ___ T ___ R ___	_____
3. Miscellaneous Property in Sec.	S ___ T ___ R ___	_____
	S ___ T ___ R ___	_____

11607

Register of Deeds Stamp & File Number

4. Lot No. \_\_\_\_\_, Recorded Plat \_\_\_\_\_  
5. Private Claims \_\_\_\_\_

I, Kirk Breitels, in a field survey on Dec. 6, 19 99 do hereby state that under requirements of P.A. 74, Michigan P.A. of 1970, the corner points mentioned in lines 1 and 2 above were in conformance with regulations and rules therefore as required in the current manual of survey instructions of the United States Department of the Interior, Bureau of Land Management or by a decree of a Court of Law and /or that the corner points mentioned in lines 3, 4 and 5 above were in conformance with the rules of the Michigan Board of Land Surveyors or by a Decree of a Court of Law, established, re-established, monumented, recovered, found as expressed below.

NOTE: Not more than 2 corners, all in the same town and range, may be recorded on this certificate.

	A	B	C	D	E	F	G	H	I	J	K	L	M
1													
2	6		5		4		3		2		1		
3													
4	7		8		9		10		11		12		
5													
6	18		17		16		15		14		13		
7													
8	19		20		21		22		23		24		
9													
10	30		29		28		27		26		25		
11													
12	31		32		33		34		35		36		
13													

A. Description of original monument and accessories and/or subsequent restoration:

H-1 1837	GLO	Whitcomb	Not Set
1903	Williams & Works		Stone & Axe Head at 1/2 distance between NE & NW corners
1967	Kent Co. Wits		3/4" Iron in Mon. Box
1985	LCRC #4374	Ochs	Set Kent County Monument
1991	LCRC #5995	Byl	Kent County Monument

P.A. 345 1990 KENT COUNTY  
PEER APPROVED 9/23/99  
CHAIRMAN Harry Huber

The position of this corner was previously approved by the Kent County Remonumentation Peer Group, monumented by Norman L. Ochs on 10-23-85 and was recorded per LCRC #4374.

B. Description of corner evidence found and/or method applied in restoring or reestablishing corner:

H-1 Found Kent County Mon. (Harrison) 0.45' SOUTH OF TWP. LINE per wit. from above LCRC as set by Norman L. Ochs on Twp. line in place of a RR Spike he found. RR spike checks Williams & Works info ±. Kent Co. Wits. gone. There appears to be another Grant Twp. corner 18' ± East and 0.5' ± South of the current Grant Twp. corner that was used to place this Kent Co. Mon. on the Twp. Line. REMOVED AND RESET IN MON. BOX AND ON TWP. LINE  
LCRC #4374 LCRC #5995

P. Pole	N45°W	53.86'	Nail in W. side	Nail & Remon. tag W. side P. Pole	N45°W	53.75'
Cor. Fence Post	South	30.60'	Spk. in W. side	Nail & Remon. tag W. side Cor. Fc. Post	S00°W	30.60'
Clump Box Elders	South	82.38'	Spk. in W. side	Nail & Remon. tag S. side P. Pole	S60°W	196.04'
P. Pole	S60°W	196.14'	Spk. in S. side	NE cor. conc. slab S35°W 149.93'	Steel Bar & Cap S00°W 33.03'	
				Cast Iron Mon. (SW cor. Sec. 35-11-12)	N90°E	349.56'

The selected location is accepted by me and is generally accepted by professional surveyors as the best available evidence of the position of the corner.

C. Description of monument for corner and accessories established to perpetuate locating the position of the corner:

H-1 Standard Kent County Monument in Mon. Box			
Nail & KC Remon. tag W. side P. Pole	N45°W	53.46'	
Nail & KC Remon. tag S. side P. Pole	S60°W	196.25'	
NE corner concrete slab	S35°W	150.28'	
Nail & KC Remon. tag W. side Fence Post	S10°E	29.00'	
Cast Iron Monument (SW cor. Sec. 35-11-12)	N90°E	349.76'	

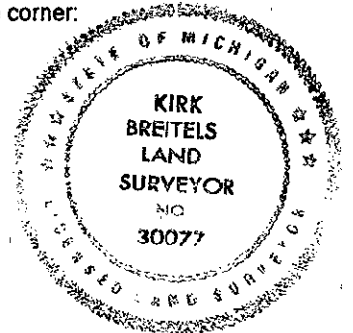

Signed by Kirk Breitels  
Surveyor's Michigan License No. 30077

Date 12/6/99