

SURVEY & RE-MONUMENTATION

\$7.00
\$2.00

MAY 22 2000

KENT COUNTY REMONUMENTATION

SECTION

LAND CORNER RECORDATION CERTIFICATE
Filing Requirement of Act 74, Mich. P.A. 1970

STATE OF MICHIGAN
COUNTY OF KENT
RECEIVED FOR RECORD
1999 NOV - 4 AM 8:37

REG. OF DEEDS

11499

Register of Deeds Stamp & File Number

For corners in
KENT COUNTY
(County)

Located In:	Corner Code #
T 10N R 12W	Tyrone Twp. H-4
T ___ R ___	_____
T ___ R ___	_____
T ___ R ___	_____
S ___ T ___ R ___	_____
S ___ T ___ R ___	_____
S ___ T ___ R ___	_____
S ___ T ___ R ___	_____

- 1. Public Land Survey
- 2. Property Controlling in Section
- 3. Miscellaneous Property in Sec.

- 4. Lot No. _____, Recorded Plat _____
- 5. Private Claims _____

I, Kirk Breitels, in a field survey on Sept. 13, 19 99 do hereby state that under requirements of P.A. 74, Michigan P.A. of 1970, the corner points mentioned in lines 1 and 2 above were in conformance with regulations and rules therefore as required in the current manual of survey instructions of the United States Department of the Interior, Bureau of Land Management or by a decree of a Court of Law and for that the corner points mentioned in lines 3, 4 and 5 above were in conformance with the rules of the Michigan Board of Land Surveyors or by a Decree of a Court of Law, established, re-established, monumented, recovered, found as expressed below:

NOTE: Not more than 2 corners, all in the same town and range, may be recorded on this certificate.

	A	B	C	D	E	F	G	H	I	J	K	L	M
1													
2	6		5		4		3		2		1		
3													
4	7		8		9		10		11		12		
5													
6	18		17		16		15		14		13		
7													
8	19		20		21		22		23		24		
9													
10	30		29		28		27		26		25		
11													
12	31		32		33		34		35		36		
13													

A. Description of original monument and accessories and/or subsequent restoration:

H-4 1837 GLO
Williams & Works
Kent Co. Wits

Not Set
No information
No information

P.A. 345 1990 KENT COUNTY,
PEER APPROVED 9/23/99
CHAIRMAN [Signature]

B. Description of corner evidence found and/or method applied in restoring or reestablishing corner:

H-4 Established Intersection of 1/4 lines and found E-W fence (on ground) to be 3' North. No N-S occupation.

Intersection of 1/4 lines agrees with computed measurements from surveys by Roosien, Hackbardt, and Exxel.

The Intersection of 1/4 lines is accepted by me and is generally accepted by professional surveyors as the best available evidence of the position of the corner.

C. Description of monument for corner and accessories established to perpetuate locating the position of the corner:

H-4 Set Standard Kent County Monument at Intersection of 1/4 lines.

Nail & KC Remon. tag W. side Twin 12" Oak	N35°W 27.99'
Nail & KC Remon. tag S. side 10" Maple	N70°E 15.91'
Nail & KC Remon. tag W. side 18" Oak	S35°E 14.12'
Nail & KC Remon. tag E. side 18" Oak	S30°W 25.03'

Top of slope down to gravel pit is South 45' ±

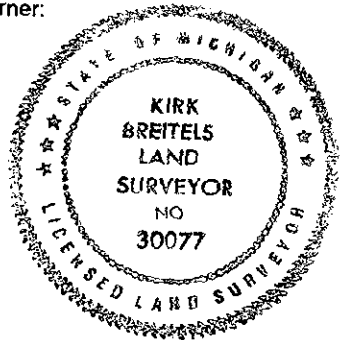

Signed by [Signature]
Surveyor's Michigan License No. 30077

Date 10/28/99