

\$7.00
\$2.00

MAY 28 2000

SECTION

KENT COUNTY REMONUMENTATION

LAND CORNER RECORDATION CERTIFICATE Filing Requirement of Act 74, Mich. P.A. 1970

For corners in

<u>KENT COUNTY</u> (County)	Located In:	Corner Code #
1. Public Land Survey	T <u>10</u> N R <u>12</u> W	Tyrone Twp. I-2
	T ___ R ___	_____
	T ___ R ___	_____
	T ___ R ___	_____
2. Property Controlling in Section	S ___ T ___ R ___	_____
	S ___ T ___ R ___	_____
3. Miscellaneous Property in Sec.	S ___ T ___ R ___	_____
	S ___ T ___ R ___	_____

STATE OF MICHIGAN
COUNTY OF KENT
RECEIVED FOR RECORD
1999 JUL -9 AM 11:20
REG. OFFICERS
[Signature]
11256
Register of Deeds Stamp & File Number

4. Lot No. _____, Recorded Plat _____
5. Private Claims _____

I, Kirk Breitels, in a field survey on May 26, 1999 do hereby state that under requirements of P.A. 74, Michigan P.A. of 1970, the corner points mentioned in lines 1 and 2 above were in conformance with regulations and rules therefore as required in the current manual of survey instructions of the United States Department of the Interior, Bureau of Land Management or by a decree of a Court of Law and/or that the corner points mentioned in lines 3, 4 and 5 above were in conformance with the rules of the Michigan Board of Land Surveyors or by a Decree of a Court of Law; established, re-established, monumented, recovered, found as expressed below:

1	A	B	C	D	E	F	G	H	I	J	K	L	M
2		6		5		4		3	●	2		1	
3													
4		7		8		9		10		11		12	
5													
6		10		17		16		15		14		13	
7													
8		19		20		21		22		23		24	
9													
10		30		29		28		27		26		25	
11													
12		31		32		33		34		35		36	
13													

NOTE: Not more than 2 corners, all in the same town and range, may be recorded on this certificate.

A. Description of original monument and accessories and/or subsequent restoration:

I-2 1837 GLO	Whitcomb	Set Post
1901 Williams & Works Survey	All Points	Set Stake & Stone
		Set Capped Iron over an Iron (on between Section corners & at prorated distance ±).
1983 LCRC #3684	Bueche	Set Kent County Monument
1991 LCRC #6003	Byl	Kent County Monument

P.A. 345 1990 KENT COUNTY
PEER APPROVED 6/24/99
CHAIRMAN Harry Huber

The position of this corner was previously approved by the Kent County Remonumentation Peer Group, monumented by John C. Bueche on 12-5-83 and was recorded per LCRC #3684.

B. Description of corner evidence found and/or method applied in restoring or reestablishing corner:

I-2 Found BROKEN Kent County Monument (Harrison) per witnesses from above LCRC as set by John C. Bueche in place of the Capped Rod over an 1" Iron he found. Both check with All Points information - did not find Stone.	
LCRC #3684	LCRC #6003
PK Nail top of fence post S85°W 31.71'	Nail & Remon. tag top fence post S85°W 31.76'
PK Nail S. side fence post S40°W 48.27'	PK Nail S. side fence post S40°W 48.27'
PK Nail N. side fence post N35°W 61.54'	PK Nail N. side fence post N35°W 61.54'

The selected location is accepted by me and is generally accepted by professional surveyors as the best available evidence of the position of the original corner.

C. Description of monument for corner and accessories established to perpetuate locating the position of the corner:

I-2 Removed and Replaced Standard Kent County Monument

Nail & KC Remon. tag S. side fence post	S85°W 31.81'
PK Nail N. side fence post	N35°W 61.54'
Nail & KC Remon. tag SE side 10" Poplar	N35°E 97.23'
Nail & KC Remon. tag N. side 8" Elm	N65°E 76.54'
Nail & KC Remon. tag W. side 8" Elm	S20°E 77.60'

In C/L N-S gravel road ±
Monument is on line between Section corners by 00°00'05" ±

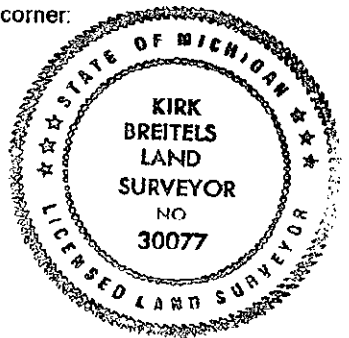

Signed by *[Signature]*
Surveyor's Michigan License No. 30077

Date 6/24/99