

KENT COUNTY REMONUMENTATION

LAND CORNER RECORDATION CERTIFICATE  
Filing Requirement of Act 74, Mich. P.A. 1970

SECTION \_\_\_\_\_

For corners in

KENT COUNTY  
(County)

Located in:

Corner Code #

Tyrone Twp.

- |                                    |                             |             |
|------------------------------------|-----------------------------|-------------|
| 1. Public Land Survey              | T <u>10</u> N R <u>12</u> W | <u>K-10</u> |
|                                    | T _____ R _____             | _____       |
|                                    | T _____ R _____             | _____       |
|                                    | T _____ R _____             | _____       |
| 2. Property Controlling in Section | S _____ T _____ R _____     | _____       |
|                                    | S _____ T _____ R _____     | _____       |
| 3. Miscellaneous Property in Sec.  | S _____ T _____ R _____     | _____       |
|                                    | S _____ T _____ R _____     | _____       |

REG. OF DEEDS

*[Handwritten Signature]*

STATE OF MICHIGAN  
COUNTY OF KENT  
RECEIVED FOR RECORD  
1999 DEC 15 AM 8:57

11613

Register of Deeds Stamp & File Number

4. Lot No. \_\_\_\_\_, Recorded Plat \_\_\_\_\_  
5. Private Claims \_\_\_\_\_

I, Kirk Breitels, in a field survey on Sept. 17, 1999 do hereby state that under requirements of P.A. 74, Michigan P.A. of 1970, the corner points mentioned in lines 1 and 2 above were in conformance with regulations and rules therefore as required in the current manual of survey instructions of the United States Department of the Interior, Bureau of Land Management or by a decree of a Court of Law and /or that the corner points mentioned in lines 3, 4 and 5 above were in conformance with the rules of the Michigan Board of Land Surveyors or by a Decree of a Court of Law; established, re-established, monumented, recovered, found as expressed below:

NOTE: Not more than 2 corners, all in the same town and range, may be recorded on this certificate.

A	B	C	D	E	F	G	H	I	J	K	L	M
1												
2	6		5		4		3		2		1	
3												
4	7		8		9		10		11		12	
5												
6	18		17		16		15		14		13	
7												
8	19		20		21		22		23		24	
9												
10	30		29		28		27		26		25	
11												
12	31		32		33		34		35		36	
13												

A. Description of original monument and accessories and/or subsequent restoration:

- K-10 1837 GLO Whitcomb Set Post
- Kent Co. Wits No information
- 1985 LCRC #4504 Roosien-All Points Set Capped Rerod on E-W fence line in line with K-9 & K-11
- Nail E. side 10" Maple S45°W 8.68' Nail W. side 12" Maple South 4.48' C/L Rogue River West 235' ±
- Nail N. side Maple cluster S85°W 34.35' Nail E. side 8" Hickory N00°E 14.44'
- 1985 LCRC #4312 Bissell-DNR Fd. Iron per witnesses of LCRC #4504
- Same witnesses per LCRC #4504

P.A. 345 1990 KENT COUNTY  
PETER AMBROSE 9/23/99  
CHAIRMAN *[Signature]*

B. Description of corner evidence found and/or method applied in restoring or reestablishing corner:

K-10 Found Capped Rerod (All Points) per LCRC #4504 & #4312, in swampy area, on old E-W fence line but 0.71' E. of a straight line between K-9 & K-11. This location is within 0.36' of midpoint of mile. Tied into survey by DNR and found C 1/8 corner of SW 1/4 to be less than 0.1' off of computed location using K-10 as located. Location fits "Elm Dells" (1956 - Williams & Works) plat information more or less.

The Capped Rerod (All Points) selected location is accepted by me and is generally accepted by professional surveyors as the best available evidence of the position of the original corner:

C. Description of monument for corner and accessories established to perpetuate locating the position of the corner:

- K-10 Sect 1" x 48" Iron Pipe with yellow "Kent Co. Remon." cap in place of the Capped Rerod (All Points)
- Nail & KC Remon. tag E. side 18" Maple S40°W 8.65'
- Nail & KC Remon. tag W. side 18" Maple South 4.47'
- Nail & KC Remon. tag N. side cluster 15" Maples S85°W 34.32'
- Nail & KC Remon. tag E. side 12" Ash North 14.44'
- Nail & KC Remon. tag NE side 12" Ash N30°W 50.90'
- On remains of E-W fence ±
- C/L Rogue River is West 235' ±

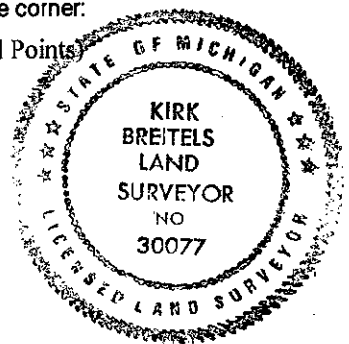

Signed by *[Signature]*  
Surveyor's Michigan License No. 30077

Date 12/6/99