

SURVEY & REMONUMENTATION

MAR 19 1997

COMMISSION

LAND CORNER RECORDATION CERTIFICATE Filing Requirement of Act 74, Mich. P.A. 1970

For corners in

Keweenaw
(County)

Located In:

Corner Code #

- | | | | | | |
|------------------------------------|---|----|---|----|--------------|
| 1. Public Land Survey | T | 58 | R | 29 | <u>E-3</u> ✓ |
| | T | 58 | R | 29 | E-5 |
| | T | | R | | |
| | T | | R | | |
| 2. Property Controlling in Section | S | | T | R | |
| | S | | T | R | |
| 3. Miscellaneous Property in Sec. | S | | T | R | |
| | S | | T | R | |
4. Lot No. _____, Recorded Plat _____
5. Private Claims _____

REGISTER'S OFFICE }
County of Keweenaw } SS
Received for Record, the 9th
day of December A.D. 19 96
at 1:00 o'clock P.M., and Recorded
in Liber 1 of LCR
on page 161
Roberta Rosenberger Day
Register of Deeds

Register of Deeds Stamp & File Number

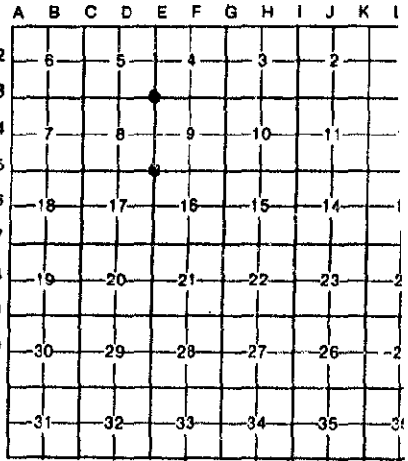

I, John I. Haataja, in a field survey on September 15, 19 96, do hereby certify that under requirements of P.A. 74, Michigan P.A. of 1970, the corner points mentioned in lines 1 and 2 above were in conformance with regulations and rules therefore as required in the current manual of survey instructions of the United States Department of the Interior, Bureau of Land Management or by a decree of a Court of Law and/or that the corner points mentioned in lines 3, 4 and 5 above were in conformance with the rules of the Michigan Board of Land Surveyors or by a Decree of a Court of Law; established, re-established, monumented, re-monumented, recovered, found as expressed below:

NOTE: Not more than 4 corners, all in the same town and range, may be recorded on this certificate.

A. Description of original monument and accessories and/or subsequent restoration:

E-3 SW cor. Sec. 4
Wood Post
Sugar 15" S 8 E 23 lks.
Fir 14" N 20 W 47 lks.

E-5 SW cor. Sec. 9
Wood Post
Sugar 18" S 10 W 51 lks.
Sugar 12" N 25 E 34 lks.

B. Description of corner evidence found and/or method applied in restoring or reestablishing corner:

E-3 FND. Cedar w/C&H tag & 4-wy B. Fir
Old C&H records call for post & B.T.
balsam stump. Re-established cor.
from tagged Cedar & 4-way B. Fir.

E-5 FND. 1-1/4" pipe and Maple B.T.
C&H surveyor (Kline) FND. same
in 1951.

Ratified by Peer Group
In accordance with P.A. 345
Co. Rep. James M. Healy
Date 12/6/96

C. Description of monument for corner and accessories established to perpetuate locating the position of the corner:

E-3 SW cor. Sec. 4
1" pipe with brass cap
28" Cedar S 85° W 4.73'
15" Cedar S 1° E 7.19'
6" B. Fir S 84° E 6.49'
6" B. Fir N 9° W 6.12'

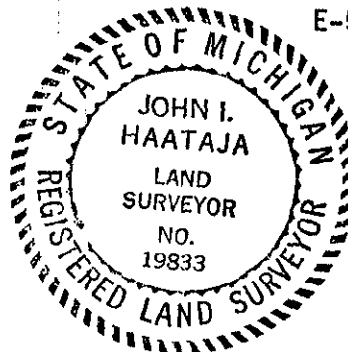

E-5 SW cor. Sec. 9
1-1/4" pipe with brass cap
16" Maple N 89 E 11.69'
14" Oak S 54 E 25.73'
8" Oak S 77 W 19.08'
4" Maple N 17 W 5.96'

Signed by John I. Haataja
Surveyor's Michigan License No. 19833

Date 11/27/96