

APR 01 1996

STATE OF MICHIGAN
COUNTY OF KALAMAZOO
RECEIVED FOR RECORD

COMMISSION

LAND CORNER RECORDATION CERTIFICATE
Filing Requirement of Act 74, Mich. P.A. 1970

'96 JAN 23 PM 3 50

For corners in
Kalamazoo
(County)
Richland Twp.

Located in:

Corner Code #

- | | | |
|--------------------------------------|------------------------------|-------------|
| 1. Public Land Survey | T <u>1</u> S. R <u>10</u> W. | <u>E-04</u> |
| | T _____ R _____ | _____ |
| | T _____ R _____ | _____ |
| | T _____ R _____ | _____ |
| 2. Property Controlling in Section | S _____ T _____ R _____ | _____ |
| | S _____ T _____ R _____ | _____ |
| 3. Miscellaneous Property in Section | S _____ T _____ R _____ | _____ |
| | S _____ T _____ R _____ | _____ |

James Young
CLERK-REGISTER

LIBER **1 1434**

Register of Deeds Stamp & File Number

4. Lot No. _____, Recorded Plat _____
5. Private Claims _____

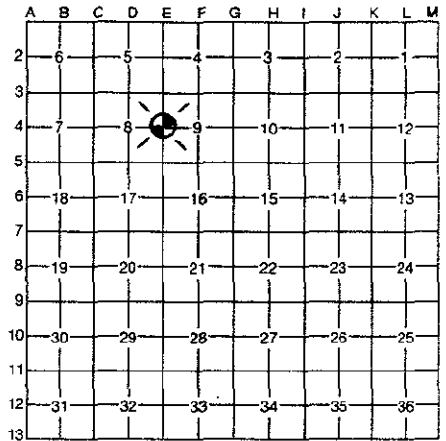

I, Robert E. Snell, in a field survey on December 6, 19 95, do hereby certify that under requirements of P.A. 74, Michigan P.A. of 1970, the corner points mentioned in lines 1 and 2 above were in conformance with regulations and rules therefore as required in the current manual of survey instructions of the United States Department of the Interior, Bureau of Land Management or by a decree of a Court of Law and/or that the corner points mentioned in lines 3, 4 and 5 above were in conformance with the rules of the Michigan Board of Professional Surveyors or by a Decree of a Court of Law; established, re-established, monumented, re-monumented, recovered, found as expressed below:

NOTE: Not more than 4 corners, all in the same town and range, may be recorded on this certificate.

A. Description of original monument and accessories and/or subsequent restoration:

1826: United States Government Surveyors; set 1/4 Section post.

Wh. Oak 14" S. 11⁰ E. 39 lks.
Wh. Oak 16" N. 86⁰ W. 34 lks.

1887: F. Hodgman, County Surveyor; found stake, stone and bearing trees of resurvey in place. Set post.

B. Description of corner evidence found and/or method applied in restoring or reestablishing corner:

1995: Found tile in North and South fence line.

RATIFIED
BY KALAMAZOO COUNTY
REMONUMENTATION
PEER GROUP
12-14-95
R. E. S.

C. Description of monument for corner and accessories established to perpetuate locating the position of the corner:

E-04: East 1/4 post of Section 8, T. 1 S., R. 10 W., Ratified by the Kalamazoo County Remonumentation Program Peer Group on December 14, 1995 and is accepted as a careful and faithful perpetuation of the position of the original corner. Found 3" round tile with "x" on top in line with North and South Fence line as called for in 1887 remonumentation survey by F. Hodgman. Placed remonumentation sleeve over tile

In North and South Fence line.

Center Line 14" Oak S. 45⁰ E. 11.85'
Center Line 24" Hickory West 65.00'
Center Line Twin Hickory N. 03⁰ E. 19.70'

Signed by *Robert E. Snell*

Date 1-18-96

Surveyor's Michigan License No. 9734