

SURVEY & REMONUMENTATION

AUG 22 1995

COMMISSION

LAND CORNER RECORDATION CERTIFICATE
Filing Requirement of Act 74, Mich. P.A. 1970

For corners in

Kalamazoo
(County)

Richland Township

Located In:

Corner Code #

- | | | |
|---------------------------------------|----------------------------|-------|
| 1. Public Land Survey | T <u>1</u> S R <u>10</u> W | E-5 |
| | T _____ R _____ | _____ |
| | T _____ R _____ | _____ |
| | T _____ R _____ | _____ |
| 2. Property Controlling in Section | S _____ T _____ R _____ | _____ |
| | S _____ T _____ R _____ | _____ |
| 3. Miscellaneous Property in Sec. | S _____ T _____ R _____ | _____ |
| | S _____ T _____ R _____ | _____ |
| 4. Lot No. _____, Recorded Plat _____ | | |
| 5. Private Claims _____ | | |

STATE OF MICHIGAN
COUNTY OF KALAMAZOO
RECEIVED FOR RECORD
95 PMR 10 PM 3 50
Clerk - Register
[Signature]

LIBER 1 PG 1275

Register of Deeds Stamp & File Number

I, Robert E. Snell, in a field survey on May 23, 19 94, do hereby certify that under requirements of P.A. 74, Michigan P.A. of 1970, the corner points mentioned in lines 1 and 2 above were in conformance with regulations and rules therefore as required in the current manual of survey instructions of the United States Department of the Interior, Bureau of Land Management or by a decree of a Court of Law and/or that the corner points mentioned in lines 3, 4 and 5 above were in conformance with the rules of the Michigan Board of Land Surveyors or by a Decree of a Court of Law; established, re-established, monumented, re-monumented, recovered, found as expressed below:

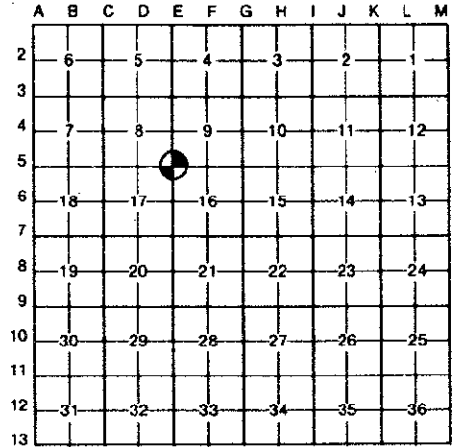

NOTE: Not more than 4 corners, all in the same town and range, may be recorded on this certificate.

A. Description of original monument and accessories and/or subsequent restoration:

1826: U.S. Government Survey; Set Post to Corner of Sections 8, 9, 16 and 17.

Wh. Oak	16"	South	86°	West	59 Lks
Wh. Oak	14"	North	55°	East	94 Lks

1887: F.Hodgman, County Surveyor; Found stone North 86° East, 59 Lks from Wh. Oak 36" bearing tree. Set post.

B. Description of corner evidence found and/or method applied in restoring or reestablishing corner:

1994: Found 1/2" x 18" iron just below surface. Found 3" capped iron pipe (Consumers Power monument) below iron. Found 3" round tile 4" below and 0.28' West of 3" capped iron pipe. Found second section of tile below.

RATIFIED
BY KALAMAZOO COUNTY
REMONUMENTATION
PEER GROUP
7-21-94
[Signature]

C. Description of monument for corner and accessories established to perpetuate locating the position of the corner:

E-5 Southeast Corner Section 8, T. 1 S., R, 10 W., Ratified by the Kalamazoo County Remonumentation Program Peer Group on July 21, 1994. Found 3" round tile with second section below as called for in 1887 remonumentation survey by F.Hodgman and is accepted as a careful and faithful perpetuation of the position of the original corner. Removed top section of tile and placed a 20" Harrison monument and a monument box over tile.

West Edge of Pavement		East	4.0'	In Centerline of
Exist. Nail/Tab in	30" Red Oak	South 32° West	47.70'	Roads East & South
PK Nail in North Side	34" Wh. Oak	South 48° East	46.13'	
PK Nail in East Side	10" Cherry	South 46° West	23.27'	
PK Nail in Southwest Side	Power Pole Post	North 12° West	26.33'	

Signed by *[Signature]*
Surveyor's Michigan License No. 9734

Date 3-7-95