

**SURVEY & REMONUMENTATION**

MAY 16 1996

COMMISSION

**LAND CORNER RECORDATION CERTIFICATE**  
Filing Requirement of Act 74, Mich. P.A. 1970

STATE OF MICHIGAN  
COUNTY OF KALAMAZOO  
RECEIVED FOR RECORD  
'96 APR 22 PM 4 23

For corners in Kalamazoo (County)  
Richland Twp. Located In: \_\_\_\_\_ Corner Code # \_\_\_\_\_

1. Public Land Survey	T 1 S. R 10 W.	J-09
	T _____ R _____	_____
	T _____ R _____	_____
	T _____ R _____	_____
2. Property Controlling in Section	S _____ T _____ R _____	_____
	S _____ T _____ R _____	_____
3. Miscellaneous Property in Section	S _____ T _____ R _____	_____
	S _____ T _____ R _____	_____

4. Lot No. \_\_\_\_\_, Recorded Plat \_\_\_\_\_  
5. Private Claims \_\_\_\_\_

*James Young*  
CLERK-REGISTER

LISER 1 PAGE 1480

Register of Deeds Stamp & File Number

I, Robert E. Snell, in a field survey on February 16, 19 96, do hereby certify that under requirements of P.A. 74, Michigan P.A. of 1970, the corner points mentioned in lines 1 and 2 above were in conformance with regulations and rules therefore as required in the current manual of survey instructions of the United States Department of the Interior, Bureau of Land Management or by a decree of a Court of Law and/or that the corner points mentioned in lines 3, 4 and 5 above were in conformance with the rules of the Michigan Board of Professional Surveyors or by a Decree of a Court of Law; established, re-established, monumented, re-monumented, recovered, found as expressed below:

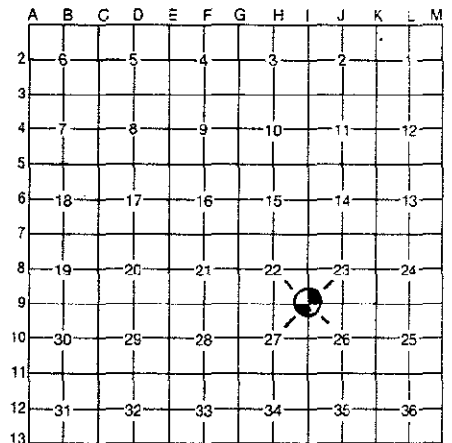

**NOTE: Not more than 4 corners, all in the same town and range, may be recorded on this certificate.**

**A. Description of original monument and accessories and/or subsequent restoration:**

1827: United States Government Surveyors; set 1/4 Section post.  
Wh. Oak 16" S. 29° W. 320 lks.  
Wh. Oak 24" West 373 lks.

1887: F. Hodgman, County Surveyor; found stone of re-survey with rotten stake under at intersection of fences. Set post.  
Burr Oak 6" S. 89° W. 170½ lks.

**B. Description of corner evidence found and/or method applied in restoring or reestablishing corner:**

1966: Wilkins & Wheaton Engineering Co.; found tile.  
10" Oak S. 10° W. 5.4'  
14" W. Cherry N. 63° W. 4.0'

1976: Allen McMachen, R.L.S. #16935; L.C.R.C. L-1, P-601, found tile.  
24" Oak S. 89° W. 112.5'  
8" Oak S. 05° W. 5.4'  
12" W. Cherry N. 50° E. 4.0'

1996: Found 3" round tile with "x" on top just below surface in East and West fence line.

**RATIFIED**  
**BY KALAMAZOO COUNTY**  
**REMONUMENTATION**  
**PEER GROUP**

3/21/96  
*[Signature]*

**C. Description of monument for corner and accessories established to perpetuate locating the position of the corner:**

J-09; North 1/4 post, Section 26, T. 1 S., R. 10 W.; Ratified by the Kalamazoo County Remonumentation Program Peer Group on March 21, 1996 and is accepted as a careful and faithful perpetuation of the position of the original corner. Found 3" round tile with "x" on top as set by F. Hodgman, in 1887 Remonumentation survey. Placed remonumentation sleeve over tile.

PK Nail in West Side	15" Oak	S. 05° W.	5.33'
PK Nail in North Side	26" W. Cherry	N. 60° W.	12.00'
Nail in North Side	18" W. Cherry	N. 50° E.	3.58'
PK Nail in North Side	8" Pin Oak	S. 85° E.	8.48'

Signed by *Robert E. Snell* Date 4-19-96  
Surveyor's Michigan License No. 9734