

SURVEY & REMONUMENTATION

7-2
MAY 28 1997

COMMISSION

LAND CORNER RECORDATION CERTIFICATE
Filing Requirement of Act 74, Mich. P.A. 1970

LIBER

2 PAGE 106

For corners in

Kalamazoo (County) Cooper Twp.	Located In:	Corner Code #
1. Public Land Survey	T 1S R 11W	C3
	T _____ R _____	_____
	T _____ R _____	_____
	T _____ R _____	_____
2. Property Controlling in Section	S _____ T _____ R _____	_____
	S _____ T _____ R _____	_____
3. Miscellaneous Property in Sec.	S _____ T _____ R _____	_____
	S _____ T _____ R _____	_____

STATE OF MICHIGAN
COUNTY OF KALAMAZOO
RECEIVED FOR RECORD
96 DEC 31 PM 3 21
Register of Deeds Stamp & File Number
CLTRK-REGISTER

- 4. Lot No. _____, Recorded Plat _____
- 5. Private Claims _____

I, Gary D. Hahn, in a field survey on May 6, 1996 do hereby state that under requirements of P.A. 74, Michigan P.A. of 1970, the corner points mentioned in lines 1 and 2 above were in conformance with regulations and rules therefore as required in the current manual of survey instructions of the United States Department of the Interior, Bureau of Land Management or by a decree of a Court of Law and /or that the corner points mentioned in lines 3, 4 and 5 above were in conformance with the rules of the Michigan Board of Land Surveyors or by a Decree of a Court of Law; established, re-established, monumented, recovered, found as expressed below:

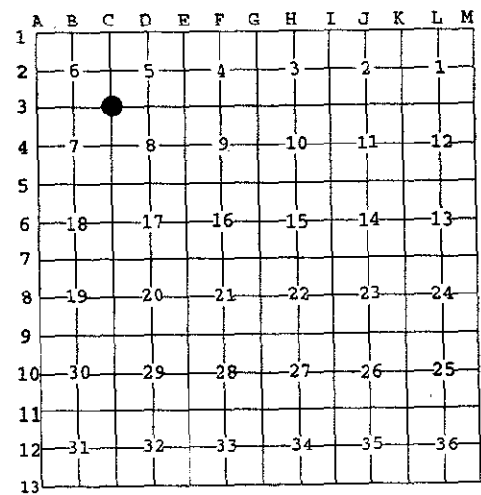

NOTE: Not more than 2 corners, all in the same town and range, may be recorded on this certificate.

- A. Description of original monument and accessories and/or subsequent restoration:
- 1827 Southeast corner established by U.S. Deputy Surveyor John Mullet
Accessories: 30" Y.Oak South 13 degrees West 39 Links 9" W. Oak North 18 degrees East 39 Links.
 - 1870 F. Hodgman: Found sec. cor. from two witnesses, set stake and large stone over it. 6" W. Oak North 37 degrees West 105 20" W. Oak South 4 3/4 degrees East 60
 - 1957 Wilkins and Wheaton: found stone
 - 1961 I.W.M. found stone and brick.
 - 1974 I.W.M. L.C.R.C. L.1, P. 725 Fnd. Iron rod
12" Oak South 10 degrees East 24.85'
12" Oak North 10 degrees West 36.00'
14" Oak North 35 degrees East 38.80'

RATIFIED BY KALAMAZOO COUNTY REMONUMENTATION PEER GROUP
9-19-1996

B. Description of corner evidence found and/or method applied in restoring or reestablishing corner:

Original monument and accessories not recovered.
Found a 1/2" rebar 2" below asphalt and 4.5'+/- South of centerline of "B" Ave. Found a 3/4" - 1 1/2" dia. 2.4' long iron post surrounded by clay brick directly below 1/2" rebar. Dug to a depth of 5' below road surface and probed an additional 4' - 5'. Found no additional corner evidence. Existing ground appears to be undisturbed to the North but cut to the South.
Note: Measured 2653.86' from 1/2" rebar to South quarter post Sec. 6 & 2704.88' to South quarter post Sec. 5. Wilkins & Wheaton measured 2654.88 and 2705.04', respectively, in 1957.

C. Description of monument for corner and accessories established to perpetuate locating the position of the corner:

C3, Southeast Corner Section 6, Town 1 South, Range 11 West, ratified by Kalamazoo County Remonumentation Peer Group on Sept. 19, 1996. Position of the 1/2" rebar believed to be same as that of stone set by Hodgman in 1870 and used by Wilkins & Wheaton in 1957. Position of the 1/2" rebar is accepted as a careful and faithful perpetuation of the position of the original corner. Removed 1/2" rebar and 3/4" - 1 1/2" dia. iron post and set a 30" Harrison Monument in a mon. box.
Fnd. 16d nail in 14" Oak South 64 degrees East 49.11'
Fnd. 16d nail in 10" Oak South 46 degrees West 31.50'
Fnd. 16d nail in 18" Oak North 25 degrees East 38.35'
Fnd. 16d nail in fence post North 1 degree West 33.68'

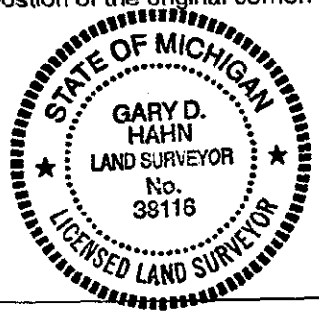

Signed by Gary D. Hahn
Surveyor's Michigan License No. 38116

Date 12/28/96