

SURVEY & REMONUMENTATION

APR 27 1995

COMMISSION

LAND CORNER RECORDATION CERTIFICATE
Filing Requirement of Act 74, Mich. P.A. 1970

For corners in

KALAMAZOO

(County)

Alamo Township

1. Public Land Survey

Located In:

Corner Code #

T 1 S R 12 W

J-8

T _____ R _____

T _____ R _____

T _____ R _____

2. Property Controlling in Section

S _____ T _____ R _____

S _____ T _____ R _____

3. Miscellaneous Property in Sec.

S _____ T _____ R _____

S _____ T _____ R _____

4. Lot No. _____, Recorded Plat _____

5. Private Claims _____

STATE OF MICHIGAN
 COUNTY OF KALAMAZOO
 RECEIVED FOR RECORD
 94 SEP 21 AM 10 21
 CLERK - REGISTER

LIBER **1 PC 1168**
 Register of Deeds Stamp & File Number

I, Robert E. Snell, in a field survey on April 29, 19 94, do hereby certify that under requirements of P.A. 74, Michigan P.A. of 1970, the corner points mentioned in lines 1 and 2 above were in conformance with regulations and rules therefore as required in the current manual of survey instructions of the United States Department of the Interior, Bureau of Land Management or by a decree of a Court of Law and/or that the corner points mentioned in lines 3, 4 and 5 above were in conformance with the rules of the Michigan Board of Land Surveyors or by a Decree of a Court of Law; established, re-established, monumented, re-monumented, recovered, found as expressed below:

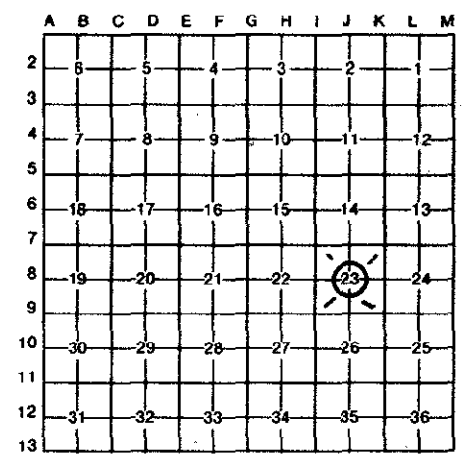

NOTE: Not more than 4 corners, all in the same town and range, may be recorded on this certificate.

- A. Description of original monument and accessories and/or subsequent restoration:
- 1878 - Ed Strong County Surveyor-Found stone by "Chichester".
 Yellow Oak 22" South 59½° West 28 Lks
 Stone in County Road East 50 Lks
 - 1953 - Wilkins and Wheaton Engineering Company-Found stone.
 Fence Line South 25.30'
 Hickory 14" North 60° West 61.50'
 Witness Stone East 33.00'

- B. Description of corner evidence found and/or method applied in restoring or reestablishing corner:
- 1994 - Found stone (18" x 10" x 10") just below asphalt.
 Railroad Rail Fence Post (removed, base remains) South 45° East 39.2' from Acro Engineering (1986).

RATIFIED
 BY KALAMAZOO COUNTY
 REMONUMENTATION
 PEER GROUP
 7/21/94

- C. Description of monument for corner and accessories established to perpetuate locating the position of the corner:
- J-8 Center ¼ Post Section 23, T. 1 S., R. 12 W., ratified by the Kalamazoo County Remonumentation Program Peer Group on July 21, 1994. Found stone (18" x 10" x 10") just below asphalt, as called for in 1878 survey by Ed Strong County Surveyor. This position not established by original government surveyors. This monument is accepted as the best available evidence of the position of the Corner. Removed stone and placed a 20" Harrison monument to within 3" of the surface of the roadway and placed a Monument Box over.

PK Nail in South Side 38" Oak North 66° West 61.46' Trav. CL of Ravine Rd
 PK Nail in Northeast Side 26" Catalpa South 56° West 38.56' East 89'±
 PK Nail in West Side 20" Catalpa North 04° East 48.10'
 PK Nail in Southwest Side 15" Catalpa South 40° East 30.4'

Signed by Robert E. Snell
 Surveyor's Michigan License No. 9734

Date 9-19-94

