

**SURVEY & REMONUMENTATION**

1  
2  
SEP 14 1998

**SECTION**

**LAND CORNER RECORDATION CERTIFICATE**  
**Filing Requirement of Act 74, Mich. P.A. 1970**

For corners in Township of Oshtemo  
Kalamazoo (County)

Located In:

Corner Code #

- |                                       |   |            |   |             |            |
|---------------------------------------|---|------------|---|-------------|------------|
| 1. Public Land Survey                 | T | <u>2S.</u> | R | <u>12W.</u> | <u>I-5</u> |
|                                       | T | _____      | R | _____       | _____      |
|                                       | T | _____      | R | _____       | _____      |
|                                       | T | _____      | R | _____       | _____      |
| 2. Property Controlling in Section    | S | _____      | T | _____       | _____      |
|                                       | S | _____      | T | _____       | _____      |
| 3. Miscellaneous Property in Section  | S | _____      | T | _____       | _____      |
|                                       | S | _____      | T | _____       | _____      |
| 4. Lot No. _____, Recorded Plat _____ |   |            |   |             |            |
| 5. Private Claims _____               |   |            |   |             |            |

STATE OF MICHIGAN  
COUNTY OF KALAMAZOO  
RECEIVED FOR RECORD  
93 PM 26 PM 3 37  
CLERK - REGISTER

**LIBER** 2 PAGE 295  
**Register of Deeds Stamp & File Number**

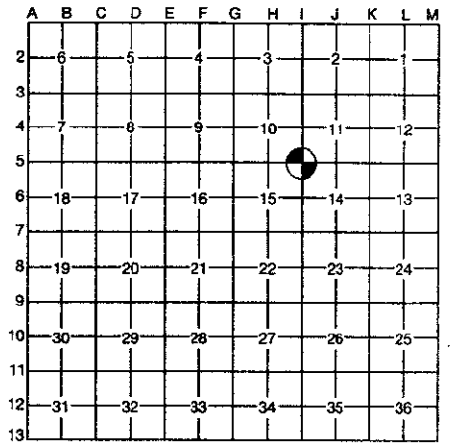

I, Allen H. McMachen, in a field survey on January 28, 19 98, do hereby certify that under requirements of P.A. 74, Michigan P.A. of 1970, the corner points mentioned in lines 1 and 2 above were in conformance with regulations and rules therefore as required in the current manual of survey instructions of the United States Department of the Interior, Bureau of Land Management or by a decree of a Court of Law and/or that the corner points mentioned in lines 3, 4 and 5 above were in conformance with the rules of the Michigan Board of Professional Surveyors or by a Decree of a Court of Law; established, re-established, monumented, re-monumented, recovered, found as expressed below:

**NOTE: Not more than 4 corners, all in the same town and range, may be recorded on this certificate.**

**A. Description of original monument and accessories and/or subsequent restoration:**

- 1830 - George W. Harrison, D.S., Set post corner Sections 10, 11, 14 & 15, Bl. Oak 8" N. 76° E. 154 lks., Bl. Oak 7" S. 59° W. 173 lks..
- 1871 - F. Hodgman, C.S., "Found stake hole from stump of one wit. Planted large stone and brick and marked Wh. Oak S. 01° W. 7½ lks..
- 1873 - Ed Strong, C.S., "All right-stone."

- 1878 - Ed Strong, C.S., "Corner set on former survey good."
- 1893 - Ed Strong, C.S., "Good-bearing tree good."
- 1989 - Wilkins & Wheaton, Records plat of Country Trail Homesites #4 showing Section corner 200.0' South of S.E. corner of said plat.

**B. Description of corner evidence found and/or method applied in restoring or reestablishing corner:**

Found pointed stone 200' South of S.E. corner of plat of Country Trail Homesites #4 with iron rod along side. Dug around stone and found broken red brick around base.

**RATIFIED**  
**BY KALAMAZOO COUNTY**  
**REMONUMENTATION**  
**PEER GROUP**  
2-19-1998  
*R.E.S.*

**C. Description of monument for corner and accessories established to perpetuate locating the position of the corner:**

Found pointed stone is accepted as a careful and faithful perpetuation of the position of the original corner. Removed stone and replaced with a 30" Harrison Monument. Stone measures 0.6' X 1.2' X 2.1' & in fence lines to North, South, East and West, Accessories:

- Nail & Tab in Northerly side 24" Cherry N. 80° E. 2.95'
- Nail & Tab in Southwesterly side 30" Cherry S. 55° E. 6.12'
- Nail & Tab in Southerly side 20" Cherry N. 70° W. 17.95'
- Nail & Tab in Northeasterly side 6" Cherry N. 20° W. 7.65'



Signed by Allen H. McMachen

Date 2/24/98

Surveyor's Michigan License No. 16935