

# SURVEY & REMONUMENTATION

APR 27 1995

## COMMISSION

### LAND CORNER RECORDATION CERTIFICATE Filing Requirement of Act 74, Mich. P.A. 1970

STATE OF MICHIGAN  
COUNTY OF KALAMAZOO  
RECEIVED FOR RECORD  
'95 JAN 13 AM 11 50

For corners in <u>Kalamazoo</u> (County)	Located In:	Corner Code #
1. Public Land Survey	T <u>3</u> S R <u>9</u> W	C6
	T _____ R _____	_____
	T _____ R _____	_____
	T _____ R _____	_____
2. Property Controlling in Section	S _____ T _____ R _____	_____
	S _____ T _____ R _____	_____
3. Miscellaneous Property in Sec.	S _____ T _____ R _____	_____
	S _____ T _____ R _____	_____

*James J. [Signature]*  
CLERK-REGISTER

LIBER 1 PG 1258

Register of Deeds Stamp & File Number

4. Lot No. \_\_\_\_\_, Recorded Plat \_\_\_\_\_  
5. Private Claims \_\_\_\_\_

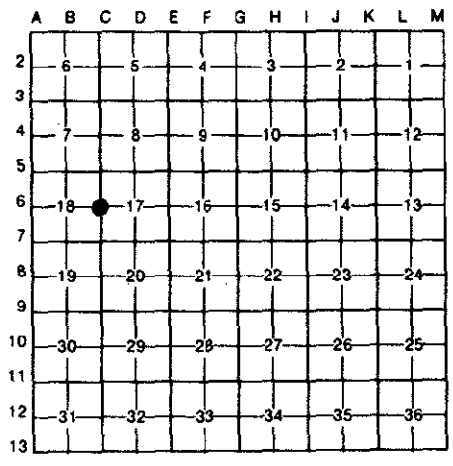

I, Gary D. Hahn, in a field survey on June 8, 19 94, do hereby certify that under requirements of P.A. 74, Michigan P.A. of 1970, the corner points mentioned in lines 1 and 2 above were in conformance with regulations and rules therefore as required in the current manual of survey instructions of the United States Department of the Interior, Bureau of Land Management or by a decree of a Court of Law and/or that the corner points mentioned in lines 3, 4 and 5 above were in conformance with the rules of the Michigan Board of Land Surveyors or by a Decree of a Court of Law; established, re-established, monumented, re-monumented, recovered, found as expressed below:

**NOTE: Not more than 4 corners, all in the same town and range, may be recorded on this certificate.**

A. Description of original monument and accessories and/or subsequent restoration:  
 Quarter Section Post established by U.S. Deputy Surveyor Robert Clark, Jr. in 1826.  
 Accessories: White Oak 8" N10°W 32 lks. White Oak 6" S18½°E 23 lks.  
 1883 F. Hodgeman "From white oak U.S. bearing tree ran S10°E 32 lks. to old stake hole. Bored 3' and filled bottom with broken brick and put 2' earthen post over. 2" below surface".  
 Accessories: Cherry 24" N14°W 202½ lks. Cottonwood 30" S89°W 308 lks.  
 2-23-66 I.W.M. Inc. 1/2" iron rod Accessories: 30" Oak N20°W 99.02' U. pole S25°W 71.01' NW. Cor. "Averill" grave stone S30°E 59.62'

B. Description of corner evidence found and/or method applied in restoring or reestablishing corner:  
 Original corner with accessories not recovered.  
 Found ½" iron rod at intersection of centerlines of existing roads.  
 Found 8" (broken on top) earthen post (tile) over additional tile. Both tiles found in upright positions. Top of first tile is 36" below existing asphalt road. Tile is 3' +/- south and 1.3' +/- west of found 1/2" iron rod.

**RATIFIED  
BY KALAMAZOO COUNTY  
REMONUMENTATION  
PEER GROUP**  
12-15-94 *[Signature]*

C. Description of monument for corner and accessories established to perpetuate locating the position of the corner:  
 C6 E¼ Corner Section 18, T.3S., R.9W.  
 Found 8" (broken on top) tile over additional tile. Both tiles found in upright positions. Tile is believed to be same as set by F. Hodgeman in 1883 and is accepted as a careful and faithful perpetuation of the original corner position. Placed 20" Harrison monument over tile and set monument box over monument.  
 Accessories: Set P.K. nail in 38" Oak N20°W 102.14'  
 SW. Cor. "Bates" grave stone N56°E 51.82'  
 NW. Cor. "Averill" grave stone S40°E 57.93'  
 NE. Cor. "C. E. Kelley" grave stone east 39.86'

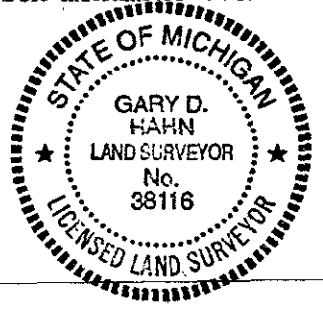

Signed by *Gary D. Hahn* Date 11-4-94  
 Surveyor's Michigan License No. 38116