

LAND CORNER RECORDATION CERTIFICATE

Filing Requirement of Act 74, Mich. P.A. 1970

For corners in TEXAS TWP
KALAMAZOO
(County)

Located In:

Corner Code #

1. Public Land Survey	T	<u>3S.</u>	R	<u>12W.</u>	<u>K-6</u>
	T		R		
	T		R		
	T		R		
2. Property Controlling in Section	S		T		
	S		T		
3. Miscellaneous Property in Section	S		T		
	S		T		

STATE OF MICHIGAN
 COUNTY OF KALAMAZOO
 RECEIVED FOR RECORD
 '98 OCT 22 PM 1 22
 CLERK - REGISTER
Janice Johnson
 REGISTER OF DEEDS STAMP & FILE NUMBER
 LIBER 2 PAGE 366

4. Lot No. _____, Recorded Plat _____
5. Private Claims _____
6. IWM Job No. 24130

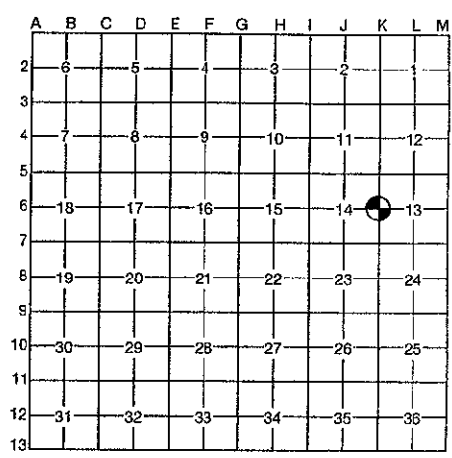

I, Allen H. McMachen, in a field survey on September, 1998 do hereby certify that under requirements of P.A. 74, Michigan P.A. of 1970, the corner points mentioned in lines 1 and 2 above were in conformance with regulations and rules therefore as required in the current manual of survey instructions of the United States Department of the Interior, Bureau of Land Management or by a decree of a Court of Law and/or that the corner points mentioned in lines 3, 4 and 5 above were in conformance with the rules of the Michigan Board of Professional Surveyors or by a Decree of a Court of Law; established, re-established, monumented, re-monumented, recovered, found as expressed below:

NOTE: Not more than 4 corners, all in the same town and range, may be recorded on this certificate.

A. Description of original monument and accessories and/or subsequent restoration:

- 1829 - E.H. Lytle, D.S., Set quarter Section, Hickory 8" S. 61° W. 86 lks., Bl. Oak 10" N. 26¾° W. 229 lks..
- 1960 - W.D. Ingersoll, R.L.S., "Found 1" pipe below blacktop, West 18" Hickory 56.0', S. 45° E. 36" Red Oak 50.0', N. 45° W. 30" Wh. Oak 71.5', Tree & Brush line to West, S. 30° W. Tele pole 111.1"
- 1966 - W.D. Ingersoll, R.L.S., "Found pipe"
- 1972 Ingersoll, Watson & McMachen, Inc., "Found ½" iron in 1" pipe in centerline", "Dug down 4' at iron in centerline and found only 1" pipe. Set box.", Nail & Tab in 8" Oak N. 40° E. 53.20', Nail & Tab in 40" Oak S. 45° E. 49.13', Nail & Tab in 6" Oak N. 85° W. 29.71.
- 1985-1989 - Wilkins & Wheaton records plats of "Rudgate in the Woods" #7 to #10 showing corner. Indicates meas. from East quarter corner Section 14 to Southeast corner at 2634.39 feet.

B. Description of corner evidence found and/or method applied in restoring or reestablishing corner:

Found iron rod inside pipe in monument box per (2) 1972 witnesses. Removed iron, pipe and box and dug to depth of 4.5 feet finding no additional evidence of corner. Meas. from found iron in pipe South 2634.37 feet to iron at Southeast corner.

SURVEY & REMONUMENTATION

NOV 25 1998

SECTION

**RATIFIED
BY KALAMAZOO COUNTY
REMONUMENTATION
PEER GROUP
10-15-1998**

R. E. S.

C. Description of monument for corner and accessories established to perpetuate locating the position of the corner:

Position of found iron rod in pipe is accepted as the best available evidence of the position of the original corner. Replaced found iron and pipe with a 20" Harrison Monument, Accessories:

- Nail & Tab in SW side of 56" Oak S. 30° E. 49.07'
- Nail & Tab in North side of 28" Hickory S. 89° W. 56.08'
- Nail & Tab in NE side of 38" Oak N. 28° W. 71.52'
- Nail & Tab in NW side of 24" Oak N. 38° E. 52.90'



Signed by *Allen H. McMachen*
Surveyor's Michigan License No. 16935

Date 10/22/98