

LAND CORNER RECORDATION CERTIFICATE
Filing Requirement of Act 74, Mich. P.A. 1970

STATE OF MICHIGAN
COUNTY OF KALAMAZOO
RECEIVED FOR RECORD

'98 OCT 20 AM 11 25

Janet Johnson

CLERK - REGISTER

LIBER 2 PAGE 335

Register of Deeds Stamp & File Number

<u>KALAMAZOO</u> (County)	Located In:	Corner Code #
1. Public Land Survey	T <u>4S</u> R <u>9W</u>	<u>H-7</u>
	T ___ R ___	_____
	T ___ R ___	_____
	T ___ R ___	_____
2. Property Controlling in Section	S ___ T ___ R ___	_____
	S ___ T ___ R ___	_____
3. Miscellaneous Property in Sec.	S ___ T ___ R ___	_____
	S ___ T ___ R ___	_____

4. Lot No. _____, Recorded Plat
5. Private Claims

I, WILLIAM K. CRANE, P.S., in a field survey on OCTOBER 1, 19 97 do hereby state that under requirements of P.A. 74, Michigan P.A. of 1970, the corner points mentioned in lines 1 and 2 above were in conformance with regulations and rules therefore as required in the current manual of survey instructions of the United States Department of the Interior, Bureau of Land Management or by a decree of a Court of Law and /or that the corner points mentioned in lines 3, 4 and 5 above were in conformance with the rules of the Michigan Board of Land Surveyors or by a Decree of a Court of Law; established, re-established, monumented, recovered, found as expressed below:

NOTE: Not more than 2 corners, all in the same town and range, may be recorded on this certificate.

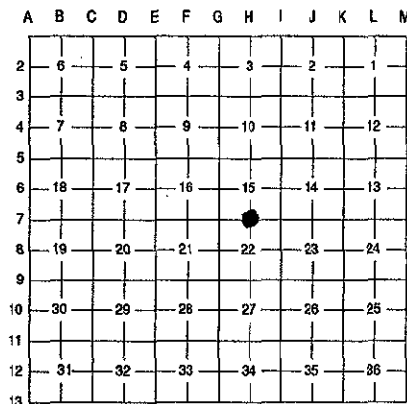

WAKESHMA TWP.

A. Description of original monument and accessories and/or subsequent restoration:

G.L.O., MAY, 1826, R. CLARK Jr., D.S.:
12" SUGAR, S16°E, 25-1/2 LINKS
13" SUGAR, S.88°W, 6 LINKS

LCRC LIBER 1, PAGE 781, BY MILTON DEKEYSER, P.S., AUGUST 31, 1976:
FOUND DRILLED STONE IN CENTERLINE OF ROAD ON NORTH/SOUTH FENCE LINE
5" BELOW SURFACE FROM WITNESSES DESCRIBING THE SAME.
R.R. IRON NORTH 35.42'
14" WALNUT, N35°W, 34.43'

B. Description of corner evidence found and/or method applied in restoring or reestablishing corner:

FOUND 1/2" PIPE IN MONUMENT BOX. REMOVED PIPE AND MONUMENT BOX AND FOUND LARGE STONE WITH DRILL HOLE APPROXIMATELY 1' BELOW ROAD SURFACE. SET HARRISON MARKER AND MONUMENT BOX OVER STONE.

**SURVEY &
REMONUMENTATION**

NOV 25 1998

SECTION

**RATIFIED
BY KALAMAZOO COUNTY
REMONUMENTATION
PEER GROUP
3-19-1998**

C. Description of monument for corner and accessories established to perpetuate locating the position of the corner:

FOUND STONE ACCEPTED AS THE BEST AVAILABLE EVIDENCE OF THE POSITION OF THE ORIGINAL CORNER. RAISED STONE WITH HARRISON MARKER AND MONUMENT BOX.

ON CENTERLINE OF EAST AND WEST ROAD
ON OCCUPATION FENCE LINE, NORTH AND SOUTH
R.R. IRON, NORTH 35.42'
SET NAIL IN E. SIDE OF 28" WALNUT, N.35°W, 34.43'
SET NAIL IN S. SIDE OF 38" MAPLE, N.80°E, 239.62'
SET NAIL IN S. SIDE OF 12" WALNUT, N.63°W, 93.62'

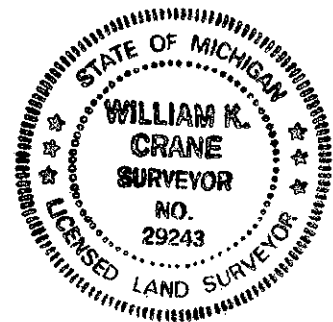

Signed by *William K. Crane*

William K. Crane, P.S.

Date 10/19/98

Surveyor's Michigan License No.: 29243

FORM APPROVED BY MICHIGAN STATE BOARD OF PROFESSIONAL SURVEYORS, JAN. 28, 1971

REVISED MAY 14, 1975
REVISED JAN., 1983
REVISED OCT 1985