

LAND CORNER RECORDATION CERTIFICATE
Filing Requirement of Act 74, Mich. P.A. 1970

STATE OF MICHIGAN
 COUNTY OF KALAMAZOO
 RECEIVED FOR RECORD
 '95 AUG 31 AM 11 25

For corners in
KALAMAZOO
 (County)

Located In: _____ Corner Code # _____

BRADY TWP.

1. Public Land Survey	T	<u>4</u>	R	<u>10</u>	<u>K4</u>
	T	_____	R	_____	_____
	T	_____	R	_____	_____
	T	_____	R	_____	_____
2. Property Controlling in Section	S	_____	T	_____	_____
	S	_____	T	_____	_____
3. Miscellaneous Property in Section	S	_____	T	_____	_____
	S	_____	T	_____	_____

James [Signature]
 CLERK-REGISTER

LIBER **1 1342**

Register of Deeds Stamp & File Number

4. Lot No. _____, Recorded Plat _____
 5. Private Claims _____

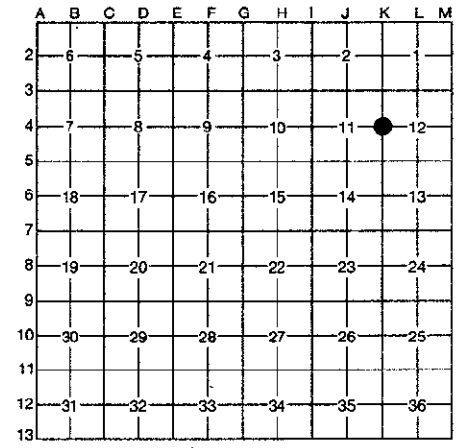

I, GARY D. HAHN, in a field survey on MAY 4, 19 95, do hereby certify that under requirements of P.A. 74, Michigan P.A. of 1970, the corner points mentioned in lines 1 and 2 above were in conformance with regulations and rules therefore as required in the current manual of survey instructions of the United States Department of the Interior, Bureau of Land Management or by a decree of a Court of Law and/or that the corner points mentioned in lines 3, 4 and 5 above were in conformance with the rules of the Michigan Board of Professional Surveyors or by a Decree of a Court of Law; established, re-established, monumented, re-monumented, recovered, found as expressed below:

NOTE: Not more than 4 corners, all in the same town and range, may be recorded on this certificate.

- A. Description of original monument and accessories and/or subsequent restoration:**
- 1826 East Quarter Corner established by U.S. Deputy Surveyor Rober Clark, Jr.
 Accessories: Beech 9 S74E 23L Beech 10 S43W 16 1/2 L
 - 1899 E. Strong "Lost - Set proportionally bisected NE. & SE. cors. Set triangular iron bar
 B. Walnut 7" S60°E 35½ Triple B. Ash 6" N86°E 60 "
 - 1905 E. Strong Co. Sur. Found irons & brick B. Walnut 12 S65°E .75
 - 1978 McMachen LCRC L1, P829 Fnd. iron in mon. box 7" Wal. N50°E 28.6' 7" Elm N75°W 73.2'
 7" Elm S45°W 47.0'
 - 1982 McMachen LCRC L1, P830 Iron in mon. box 7" Walnut N50°E 28.58' 7" Elm S45°W 47.00'
 7" Elm N75°W 73.17'

B. Description of corner evidence found and/or method applied in restoring or reestablishing corner:
 Original corner with accessories not recovered.
 Found 1 3/4" X 1 3/4" 15" long "L" shaped iron in mon. box. Iron was leaning to the north.
 Found many pieces of brick around base. Straightened iron for witness ties.

**RATIFIED
 BY KALAMAZOO COUNTY
 REMONUMENTATION
 PEER GROUP**
 6-15-95 *R.H.*



C. Description of monument for corner and accessories established to perpetuate locating the position of the corner:
 K4, East quarter corner section 11, T4S R10W, Ratified by Kalamazoo County Remonumentation Peer Group on June 15, 1995. Found "L" shaped iron in mon. box believed to be same as set by E. Strong in 1899. This iron is accepted as a careful and faithful reestablishment of the position of the original corner. Removed iron and set a 20" Harrison Monument in mon. box.
 Fnd. Nail w/tab in 9" Ash N78°E 27.22'
 Set P.K. nail in 11" Ash S68°W 57.81'
 Fnd. Nail w/tab in wood fence post S54°E 47.74'
 Set P.K. nail in 8" Twin Ash S30°W 58.87'

Signed by *Gary D. Hahn*
 Surveyor's Michigan License No. 38116

Date August 18, 1995