

2 SURVEY & REMONUMENTATION

APR 27 1995

STATE OF MICHIGAN
COUNTY OF KALAMAZOO
RECEIVED FOR RECORD

LAND CORNER RECORDATION CERTIFICATE

Filing Requirement of Act 74, Mich. P.A. 1970 '94 DEC 15 PM 1 37

For corners in **COMMISSION SCHOOLCRAFT TWP.**

<u>KALAMAZOO</u> (County)	Located in:	Corner Code =#
1. Public Land Survey	T <u>4</u> S R <u>11</u> W	<u>J-5</u>
	T _____ R _____	_____
	T _____ R _____	_____
	T _____ R _____	_____
2. Property Controlling in Section	S _____ T _____ R _____	_____
	S _____ T _____ R _____	_____
3. Miscellaneous Property in Sec.	S _____ T _____ R _____	_____
	S _____ T _____ R _____	_____
4. Lot No. _____, Recorded Plat _____		
5. Private Claims _____		

James J. [Signature]
CLERK-REGISTER

LIBER 1 PG 1233

Register of Deeds Stamp & File Number

I, Allen H. McMachen, in a field survey on October 17, 19 94, do hereby certify that under requirements of P.A. 74, Michigan P.A. of 1970, the corner points mentioned in lines 1 and 2 above were in conformance with regulations and rules therefore as required in the current manual of survey instructions of the United States Department of the Interior, Bureau of Land Management or by a decree of a Court of Law and/or that the corner points mentioned in lines 3, 4 and 5 above were in conformance with the rules of the Michigan Board of Land Surveyors or by a Decree of a Court of Law; established, re-established, monumented, re-monumented, recovered, found as expressed below:

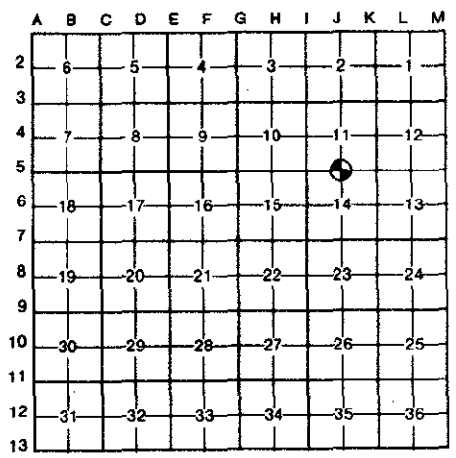

NOTE: Not more than 4 corners, all in the same town and range, may be recorded on this certificate.

- A. Description of original monument and accessories and/or subsequent restoration:
- 1889 - F. Hodgeman, C.S. Found Stone, Set Post & Side Stones.
 - 1921 - K.C.R.C. Section Corner "not Found", Set Iron.
 - 1953 - Kingscott records Tremblay Acres, center of Section shown W.D.I. Letter to Wilkins & Wheaton indicating N. 1/4 Corner Stone is gone.
 - 1988 - Gove finds & uses Iron in Monument Box.

RATIFIED BY KALAMAZOO COUNTY REMONUMENTATION PEER GROUP
11-17-94

B. Description of corner evidence found and/or method applied in restoring or reestablishing corner:

1994 - IWM Found 12" long Iron rod over 18" long Iron rod, Found nothing below. K.C.R.C. in 1921 Meas. from NW Cor., Sec. 11 To NW Cor., Sec. 14 at 5341.5', IWM meas. 5340.8' - Angle at NW Cor. Sec. 14 from North to East K.C.R.C. meas. 90° - 52', IWM meas. 90° - 53' - 28" - K.C.R.C. meas. from NW Cor., Sec. 14 to N 1/4 Cor., Sec. 14 @ 2645.5', IWM meas. 2645.3' - ± 0° - 02' deflection angle in N. & S. 1/4 line at Cen. - W. 1/2 line occupation is 1319' W., E 1/2 line occupation is 1320' E. Prorata between Tile @ NW Cor., Sec. 15 and Tile at N 1/4 Cor., Sec. 13 would move existing Iron 11' West (would also move existing Iron at NW Cor., Sec. 14, 19' West). Prorata between Tile at W 1/4 Cor., Sec. 11 and Tile at W 1/4 Cor., Sec. 14 would move existing Iron at NW Cor., Sec. 14, 7' North and existing Iron at N 1/4 Cor., Sec. 14, 6' North.

C. Description of monument for corner and accessories established to perpetuate locating the position of the corner:

Found Iron Rod is accepted as a careful and faithful reestablishment of the original corner. Removed both Iron Rods and Placed Harrison Monument and Monument Box over, Accessories:

- Nail & Tab in Utility Pole S. 80° W. 142.54'
- Nail & Tab in Utility Pole S. 70° E. 116.80'
- Iron Rod N. 50° W. 23.68'
- Iron Rod S. 50° E. 26.89'

Signed by Allen H. McMachen Date 12/7/94
Surveyor's Michigan License No. 16935

