

STATE OF MICHIGAN
DEPARTMENT
OF
NATURAL RESOURCES

LAND CORNER RECORD

LAKE COUNTY
T 18 1 R 13

DESCRIPTION OF CORNER SE cor. of N $\frac{1}{2}$ - Fr1. NE $\frac{1}{4}$ - Fr1. NE $\frac{1}{4}$ of Sec. 2

CORNER MONUMENT Set 1" x 36" Pipe

DATE MONUMENT PLACED AND WITNESSED 5-5-72

WITNESSES TO CORNER..... B. Oak 6" N 80 W 7.5'

B. Oak 8" S 05 E 8.4'

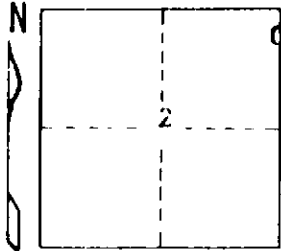

AND

CIRCLE CORNER REGISTERED

DESCRIPTION IN DETAIL AS TO HOW CORNER WAS LOCATED AND IDENTIFIED OR RESTORED.

Established the SE corner of N $\frac{1}{2}$ - Fr1. NE $\frac{1}{4}$ - Fr1. NE $\frac{1}{4}$ of Section 2 - 689.5' S of K-1 and 689.5 N of Cor. Code #7 (Sec. 2).



SIGNED

Carl F. Roeder

DATE

5-12-72

DISTRIBUTION:

REGISTERED LAND SURVEYOR 12028

Forestry Division, Lansing