

LAND CORNER RECORDATION CERTIFICATE
Filing Requirement of Act 74, Mich. P.A. 1970

For corners in
LAKE
 (County)

Located In: Corner Code --#

- | | | | | | |
|---------------------------------------|---|------------|---|------------|--------------|
| 1. Public Land Survey | T | <u>19N</u> | R | <u>12W</u> | <u>L-10</u> |
| | T | | R | | |
| | T | | R | | |
| | T | | R | | |
| 2. Property Controlling
in Section | S | <u>25</u> | T | R | <u>12.14</u> |
| | S | | T | R | |
| 3. Miscellaneous
Property in Sec. | S | | T | R | |
| | S | | T | R | |

Register of Deeds Stamp & File Number

4. Lot No. _____, Recorded Plat _____
 5. Private Claims _____

I, C.F. ROSER, in a field survey on 1-31, 1991, do hereby certify that under requirements of P.A. 74, Michigan P.A. of 1970, the corner points mentioned in lines 1 and 2 above were in conformance with regulations and rules therefore as required in the current manual of survey instructions of the United States Department of the Interior, Bureau of Land Management or by a decree of a Court of Law and/or that the corner points mentioned in lines 3, 4 and 5 above were in conformance with the rules of the Michigan Board of Land Surveyors or by a Decree of a Court of Law, established, re-established, monumented, re-monumented, recovered, found as expressed below.

NOTE: Not more than 4 corners, all in the same town and range, may be recorded on this certificate.

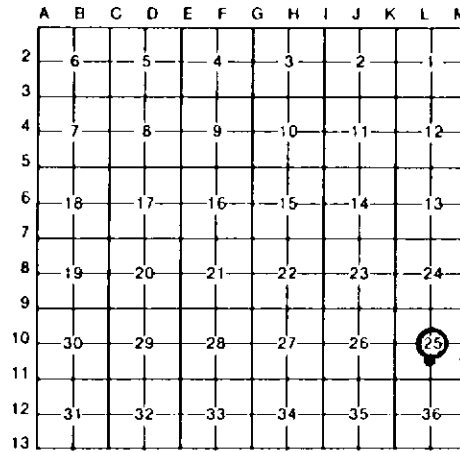

A. Description of original monument and accessories and/or subsequent restoration:

L-10	12	14
------	----	----

B. Description of corner evidence found and/or method applied in restoring or reestablishing corner:

L-10	12	14
ESTABLISHED CENTER OF SEC 25 AT INTERSECTION OF 1/4 LINES.	ACCEPTED FD 1/2" GALV. PIPE FOR SW COR OF N1/2 OF SE 1/4 OF SEC 25, FD THIS COR TO BE VERY CLOSE TO 1/2 WAY & ON LINE BTWN S1/4 AND CALC CTR OF SEC 25. COR IS ON SLY EDGE SMALL HEMLOCK SWP.	ACCEPTED FD 1/2" GALV PIPE FOR SE COR OF N1/2 OF SE 1/4 OF SEC 25. FD THIS COR TO BE VERY CLOSE TO 1/2 WAY & ON LINE BTWN E1/4 & SE COR SEC 25.

C. Description of monument for corner and accessories established to perpetuate locating the position of the corner:

L-10	12	14
DROVE 5/8"x 3/4" REROD W/LS CAP & SET CEDAR POST W/LOC TAG. 10" B.OAK N15°W 5.9' 3" W.PINE N20°E 31.5' 8" W.OAK S55°E 25.8' 8" W.OAK (IN CLP) S75°W 16.3' CTR E-W TRAIL (ONLY 1 OF 2) SOUTH 415'	FD 1/2" GALV PIPE: ADDED CEDAR POST W/LOC TAG. 14" R.PINE N85°W 62.9' 6" MAPLE N25°E 28.9' 4" W.OAK DUE S 24.9' 9" MAPLE S40°W 10.5'	FD 1/2" GALV PIPE. 18" B.OAK (IN CLP) DUE W. 75.4' 14" B.OAK N50°W 67.9' CTR N-S STEEL TOWER ELECT. TRANSMISSION LINE DUE E. 43' CTR N-S TRAIL DUE W. 35'



Signed by Carl F. Roser 02-04-91 Date
 12028

Surveyor's Michigan License No. _____