

**LAND CORNER RECORDATION CERTIFICATE**  
**Filing Requirement of Act 74, Mich. P.A. 1970**

For corners in  
**LAKE**

(County)	Located In:	Corner Code --#
1. Public Land Survey	T <u>19N</u> R <u>12W</u>	<u>A-3</u>
	T _____ R _____	<u>B-2</u>
	T _____ R _____	<u>B-3</u>
	T _____ R _____	_____
2. Property Controlling in Section	S <u>6</u> T _____ R _____	<u>16</u>
	S _____ T _____ R _____	_____
3. Miscellaneous Property in Sec.	S _____ T _____ R _____	_____
	S _____ T _____ R _____	_____

Register of Deeds Stamp & File Number

4. Lot No. \_\_\_\_\_, Recorded Plat \_\_\_\_\_  
 5. Private Claims \_\_\_\_\_

I, C.F. ROGER, in a field survey on 8-19, 19 85, do hereby certify that under requirements of P.A. 74, Michigan P.A. of 1970, the corner points mentioned in lines 1 and 2 above were in conformance with regulations and rules therefore as required in the current manual of survey instructions of the United States Department of the Interior, Bureau of Land Management or by a decree of a Court of Law and/or that the corner points mentioned in lines 3, 4 and 5 above were in conformance with the rules of the Michigan Board of Land Surveyors or by a Decree of a Court of Law; established, re-established, monumented, re-monumented, recovered, found as expressed below:

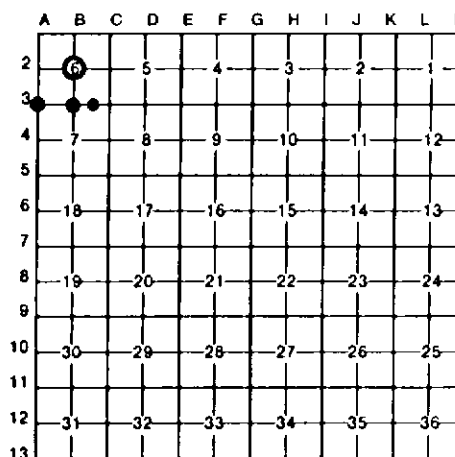

**NOTE: Not more than 4 corners, all in the same town and range, may be recorded on this certificate.**

A. Description of original monument and accessories and/or subsequent restoration:

<u>A-3</u>	<u>B-2</u>	<u>B-3</u>	<u>16</u>
FD 1 1/2" PIPE FOR SW COR B-6) FITS 1972 C. COLE WITS. CTR B TOP RD (IN CURVE) IS S45°E, 60'. COR FALLS IN LINE W/ OLD FN TO N.	FD & ACCEPTED 1/2" ROD FOR CTR OF SEC 6. CORNER HAS 1 1/4" x 24" GUARD PIPE ALONG SIDE.	FD 3/4" PIPE FOR S 1/4 B-6. FITS GLASS (L. STATE) WITS AND GLO (PRORATED) DISTANCES E & N (RUN OUT SEC) EXACT.	FD 1/2" ROD FOR SE COR OF SW 1/4-SE 1/4 OF S-6. CTR OF E-W B TOP RD IS 0.5' SOUTH.

B. Description of corner evidence found and/or method applied in restoring or reestablishing corner:

<u>A-3</u>	<u>B-2</u>	<u>B-3</u>	<u>16</u>
FD 1 1/2" PIPE	FD ROD W/RLS CAP #17615 & ADDED CED POST W/LOC TAG.	FD 3/4" PIPE W/GLASS SURVEY TAG.	FD 1/2" ROD (BURIED 0.2')
*P. POLE S08°W 149.27 *40° MAPLE N10°W 179.65 *P. POLE S68°W 99.50 SET CEDAR POST W/LOC TAG WEST 33'	*7° MAPLE N80°E 9.14 *8° B OAK N25°E 19.00 *12° W OAK N45°W 9.55 * = POSS. OLD WITS.	*20° W OAK SOUTH 37.57 *13° J PINE S55°W 54.83 *19° W OAK N50°E 82.48 *16° R PINE N15°W 40.74 FD ROD W/RLS CAP #17615 SOUTH 32.94 SET CED POST W/LOC TAG N 33' * = C. Cole Wits.	P POLE 610°E 49.86 10° OAK S35°W 83.89 14° OAK N60°W 76.54 SET CED POST W/LOC TAG N 33'

C. Description of monument for corner and accessories established to perpetuate locating the position of the corner:

<u>A-3</u>	<u>B-2</u>	<u>B-3</u>	<u>16</u>
FD 1 1/2" PIPE	FD ROD W/RLS CAP #17615 & ADDED CED POST W/LOC TAG.	FD 3/4" PIPE W/GLASS SURVEY TAG.	FD 1/2" ROD (BURIED 0.2')
*P. POLE S08°W 149.27 *40° MAPLE N10°W 179.65 *P. POLE S68°W 99.50 SET CEDAR POST W/LOC TAG WEST 33'	*7° MAPLE N80°E 9.14 *8° B OAK N25°E 19.00 *12° W OAK N45°W 9.55 * = POSS. OLD WITS.	*20° W OAK SOUTH 37.57 *13° J PINE S55°W 54.83 *19° W OAK N50°E 82.48 *16° R PINE N15°W 40.74 FD ROD W/RLS CAP #17615 SOUTH 32.94 SET CED POST W/LOC TAG N 33' * = C. Cole Wits.	P POLE 610°E 49.86 10° OAK S35°W 83.89 14° OAK N60°W 76.54 SET CED POST W/LOC TAG N 33'

Signed by Carl F. Roser 02-02-88 Date \_\_\_\_\_  
 Surveyor's Michigan License No. 12028

