

**LAND CORNER RECORDATION CERTIFICATE**  
**Filing Requirement of Act 74, Mich. P.A. 1970**

For corners in  
LAKE

(County)	Located In:	Corner Code #/
1. Public Land Survey	T 19N R 12N	C-5.D-5
	T _____ R _____	_____
	T _____ R _____	_____
	T _____ R _____	_____
2. Property Controlling in Section	S _____ T _____ R _____	_____
	S _____ T _____ R _____	_____
3. Miscellaneous Property in Sec.	S _____ T _____ R _____	_____
	S _____ T _____ R _____	_____

Register of Deeds Stamp & File Number

4. Lot No. \_\_\_\_\_, Recorded Plat \_\_\_\_\_  
 5. Private Claims \_\_\_\_\_

I, C.F. ROSER, in a field survey on 7-20, 19 93, do hereby certify that under requirements of P.A. 74, Michigan P.A. of 1970, the corner points mentioned in lines 1 and 2 above were in conformance with regulations and rules therefore as required in the current manual of survey instructions of the United States Department of the Interior, Bureau of Land Management or by a decree of a Court of Law and/or that the corner points mentioned in lines 3, 4 and 5 above were in conformance with the rules of the Michigan Board of Land Surveyors or by a Decree of a Court of Law, established, re-established, monumented, re-monumented, recovered, found as expressed below:

**NOTE: Not more than 4 corners, all in the same town and range, may be recorded on this certificate.**

A. Description of original monument and accessories and/or subsequent restoration:  
 C-5 D-5

NOTE: UNLESS OTHERWISE NOTED IN ITEM "B" BELOW, THERE IS NO REMAINING EVIDENCE OF ORIG. (RESURVEY) GLO MONUMENT AND ACCESSORIES.

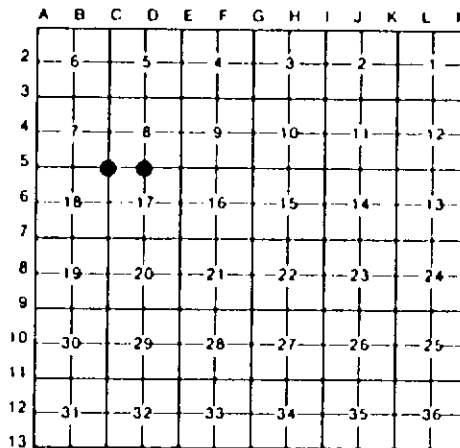

B. Description of corner evidence found and/or method applied in restoring or reestablishing corner.

<b>C-5</b>	<b>D-5</b>
FD OLD 1 3/8" x 1 1/4" x 31" *T* FENCE POST IRON FOR SW CORNER OF SECTION 8. DROVE 1" x 96" GALV PIPE WITH ALUMINUM DNR CAP IN EXACT SAME POSITION. CORNER FITS FOUND THREE DEAD, LS G.BLASS 1972, WITNESSES. COR IS AT E EDGE OF OLD LEANING CEDAR POST W/FN REMAINS S'LY. THE S'LY EDGE OF TWIN CREEK IS 10' NORTH.	FD OLD 4" x 4" x 30" BROKEN UP CONCRETE MON WITH 1/4" IRON ROD; ADDED DNR MON IN EXACT SAME POSITION FOR S1/4 COR SEC 8. CORNER FITS FOUND 1 LIVE AND 2 STUMPS OF LS G.BLASS 1972 WITNESSES. CENTER OF DIRT RD (LOOKING TO SOUTH) IS 4' ± 2' W. CENTER OF DIRT RD (LOOKING TO EAST) IS 20' ± 3' NORTH.

C. Description of monument for corner and accessories established to perpetuate locating the position of the corner.

<b>C-5</b>	<b>D-5</b>
FD STEEL FN POST T IRON; ADDED 1" x 96" GALV PIPE W/ALUMN DNR CAP & SET CEDAR POST.	FD CONC. MON; ADDED DNR MON & SET CEDAR POST.
*8" DEAD CED N85°E 21.49'	*14" J.PINE N55°E 70.05'
3" W.PINE S45°E 32.4'	9" W.PINE N40°W 35.1'
11" MAPLE S15°E 37.0'	5" W.PINE S10°W 26.3'
3" W.PINE S10°W 40.5'	5" W.PINE S55°W 15.7'

\*= LS, G.BLASS 1972 WIT.      += LS, G.BLASS 1972 WIT.

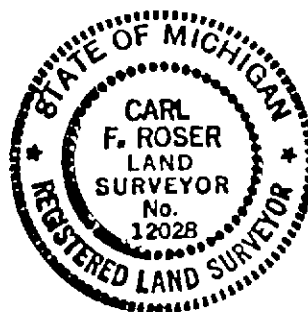

Signed by Carl F. Roser 7-29-93 Date  
 Surveyor's Michigan License No. 12028