

LAND CORNER RECORDATION CERTIFICATE
Filing Requirement of Act 74, Mich. P.A. 1970

For corners in
LAKE
(County)

Located In:

Corner Code =##

- | | | | | | |
|------------------------------------|---|------------|---|------------|----------------------|
| 1. Public Land Survey | T | <u>19N</u> | R | <u>12W</u> | <u>A-4, B-4, C-4</u> |
| | T | _____ | R | _____ | _____ |
| | T | _____ | R | _____ | _____ |
| | T | _____ | R | _____ | _____ |
| 2. Property Controlling in Section | S | _____ | T | _____ | R |
| | S | _____ | T | _____ | R |
| 3. Miscellaneous Property in Sec. | S | _____ | T | _____ | R |
| | S | _____ | T | _____ | R |

Register of Deeds Stamp & File Number

4. Lot No. _____, Recorded Plat _____
 5. Private Claims _____

I, CARL F. ROSER, in a field survey on JUNE, 15, 19 94, do hereby certify that under requirements of P.A. 74, Michigan P.A. of 1970, the corner points mentioned in lines 1 and 2 above were in conformance with regulations and rules therefore as required in the current manual of survey instructions of the United States Department of the Interior, Bureau of Land Management or by a decree of a Court of Law and/or that the corner points mentioned in lines 3, 4 and 5 above were in conformance with the rules of the Michigan Board of Land Surveyors or by a Decree of a Court of Law, established, re-established, monumented, re-monumented, recovered, found as expressed below:

NOTE: Not more than 4 corners, all in the same town and range, may be recorded on this certificate.

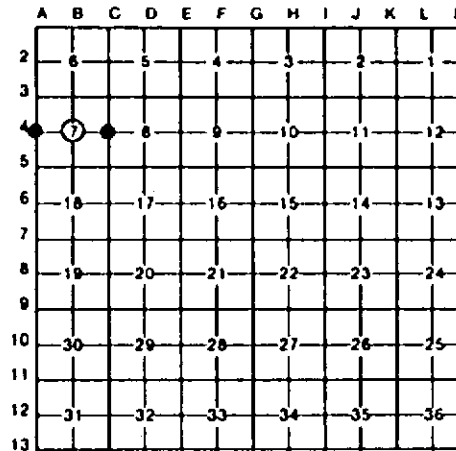

A. Description of original monument and accessories and/or subsequent restoration:

A-4	B-4	C-4
(NO EVIDENCE OF G.L.O. CORNER, AS CALLED OUT IN THE G.L.O. ITEM *B* BELOW.)	B.T.'S, LINE TREES & TOPOGRAPHY	LINE NOTES; UNLESS NOTED IN

B. Description of corner evidence found and/or method applied in restoring or reestablishing corner:

A-4	B-4	C-4
FOUND 3/4"x 3/4" T IRON W/METAL SURVEY CAP FOR W 1/4 COR SEC 7. CORNER IS IN APPROX CTR AND AT EAST END OF TRAIL ROAD (DRIVENWAY) FROM WEST.	FOUND T IRON BY RLS, G.BLASS FOR CTR OF SEC 7. FITS HIS WITS (1971) PLUS SUBSEQUENT CERT. SURVEY'S BY LAKE STATE SURVEY & ENG.	FD 3/4"x 20" REROD, REPLACED W/DNR MON & SET CEDAR POST FOR 1/4 COR COMMON TO SEC 7 & 8. RLS, G.BLASS SET REROD IN OLD FN COR (FN N & W) IN 1971. MON FITS 4 G.B. WITS OF RECORD. FD 1/2" IRON W/RLS CAP #17615, N87°W 67.67'. CTR OF ATV TRAIL IS 78' NORTH.

C. Description of monument for corner and accessories established to perpetuate locating the position of the corner:

A-4	B-4	C-4
FD. 3/4"x 3/4" T IRON W/METAL SURVEY CAP; ADDED CEDAR POST. B*MAPLE (CLP-3) N50°W 34.19'	FD 3/4"x 3/4" T IRON W/METAL SURVEY CAP; ADDED CEDAR POST. 2*MAPLE N05°E 42.4'	FD 3/4"x 20" REROD, REPLACED W/DNR MON & SET CEDAR POST. 3*MAPLE N60°W 31.20'
#10°W.DAK N25°W 49.53'	3*ASH N55°E 35.3'	#11°W.DAK N20°E 21.35'
#13°TW.B.OAK S40°E 8.67'	20°B.DAK EAST 53.6'	#16°B.DAK S80°E 37.23'
15°W.DAK S50°W 34.98'	3*ASH S45°E 19.8'	#11°W.DAK S35°E 32.40'
	4*MAPLE S55°W 34.7'	

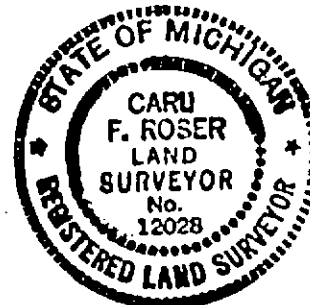

⊕= RLS, G.BLASS, 1971 WIT.

⊕= RLS, G.BLASS, 1971 WIT.

Signed by Carl F. Roser Date 6-15-94

Surveyor's Michigan License No. 12028