

LAND CORNER RECORDATION CERTIFICATE

Filing Requirement of Act 74, Mich. PA 1970

For Corners In: <u>Lake</u> (County)	Located In	Corner Code #
1. Public Land Survey	T <u>19N</u> R <u>12W</u>	<u>G6</u>
	T _____ R _____	_____
2. Property Controlling in Section	S _____ T _____ R _____	_____
	S _____ T _____ R _____	_____
3. Miscellaneous Property in Section	S _____ T _____ R _____	_____
	S _____ T _____ R _____	_____

Register of Deeds Stamp & File Number

4. Lot No: _____ Recorded Plat: _____

5. Private Claims: _____

I, Craig W. McVean, in a field survey on June 19, 2001 do hereby state that under requirements of PA 74, Michigan PA of 1970, the corner points mentioned in lines 1 and 2 above were in conformance with regulations and rules therefore as required in the current manual of survey instructions of the United States Department of the Interior, Bureau of Land Management or by a decree of a Court of Law and/or that the corner points mentioned in lines 3, 4 and 5 above were in conformance with the rules of the Michigan Board of Land Surveyors or by a Decree of a Court of Law; established, re-established, monumented, recovered, found as expressed below:

NOTE: Not more than 2 corners, all in the same town and range, may be recorded on this certificate.

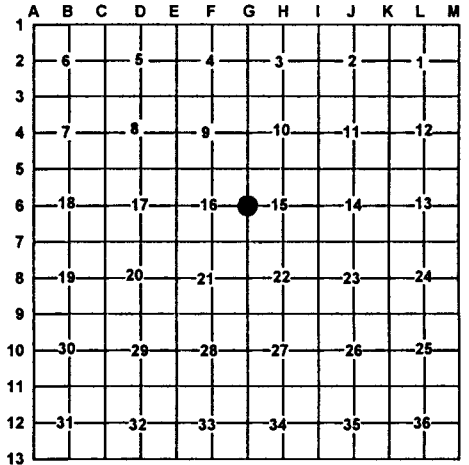

A. Description of original monument and accessories and/or subsequent restoration:

- | | |
|--|--|
| <p><u>G6</u> - GLO - set 1/4 post - S Sibley - 1838.
 Cedar 8" S 1°W 16 L.
 Maple 8" N 6°E 13 L.
 - Old notes from Blass files
 36" Pine stp. S 29°E 24.5'
 30" Pine stp. S 64°30' E 32.0'</p> | <p>- LCRC - L.3, pg.103 - R.L. Wetherell- 1990
 set 3/4" rebar 4' in length by single proportionate distance
 8" Cedar S 61° W 6.65'
 7" Cedar S 23°E 11.63'
 10" Cedar N 68°E 38.43'
 10" Hemlock N 30°W 15.81'</p> |
|--|--|

B. Description of corner evidence found and/or method applies in restoring or re-establishing corner:

G6 - 1/4 Cor. common to sec. 15 & 16 - Fd. 3/4" rebar per Wetherell in river bottomland. Found all 4 Wetherell BT's in agreement with rebar but dead. Found N-S barb wire fence mostly in trees is 52' west. Searched for pine stps. called for in old notes but could not find any two that would match a corner location. Former DNR survey Technician Roy Holmquist had also search for evidence of this corner location using pine stp. witnesses in 1973 and he notes not finding them. From 3/4" rebar measured North 77' to log jam in Little Manistee River, measured N. 95' +/- to S. riverbank extended from undisturbed bank. GLO calls for 99' to S. riverbank. Accepted 3/4" rebar as a careful & faithful reestablishment of the position of the original corner.

C. Description of monument for corner and accessories established to perpetuate locating the position of the corner:

- G6 - Epoxied stamped 2" alum. cap on fd. 3/4" rebar
 E. 1' to set blue carsonite post.
 S 54°E 67.84' to set N&T in N side 5" W. Birch scribed ' XBT'
 S45°W 80.35' to set N&T in N side 19" W. Pine scribed ' XBT'
 N75°W 79.63' to set N&T in N side 12" Cedar scribed ' XBT'
 S2°W 51.69' to set N&T in W side 3" Hemlock



Signed by: Craig W. McVean
 Surveyor's Michigan License No.: 39088

Date: 11/26/2001