

**LAND CORNER RECORDATION CERTIFICATE**  
**Filing Requirement of Act 74, Mich. P.A. 1970**

For corners in  
**LAKE**

(County)	Located In:	Corner Code -##
1. Public Land Survey	T <u>19 N</u> R <u>13 W</u>	<u>K-10</u>
	T _____ R _____	<u>K-11</u>
	T _____ R _____	<u>M-11</u>
	T _____ R _____	_____
2. Property Controlling in Section	S <u>26</u> T _____ R _____	<u>14</u>
	S _____ T _____ R _____	_____
3. Miscellaneous Property in Sec.	S _____ T _____ R _____	_____
	S _____ T _____ R _____	_____

**Register of Deeds Stamp & File Number**

4. Lot No. \_\_\_\_\_, Recorded Plat \_\_\_\_\_  
 5. Private Claims \_\_\_\_\_

I, CARL F. ROSER, in a field survey on JUNE 16, 19 84, do hereby certify that under requirements of P.A. 74, Michigan P.A. of 1970, the corner points mentioned in lines 1 and 2 above were in conformance with regulations and rules therefore as required in the current manual of survey instructions of the United States Department of the Interior, Bureau of Land Management or by a decree of a Court of Law and/or that the corner points mentioned in lines 3, 4 and 5 above were in conformance with the rules of the Michigan Board of Land Surveyors or by a Decree of a Court of Law; established, re-established, monumented, re-monumented, recovered, found as expressed below.

**NOTE: Not more than 4 corners, all in the same town and range, may be recorded on this certificate.**

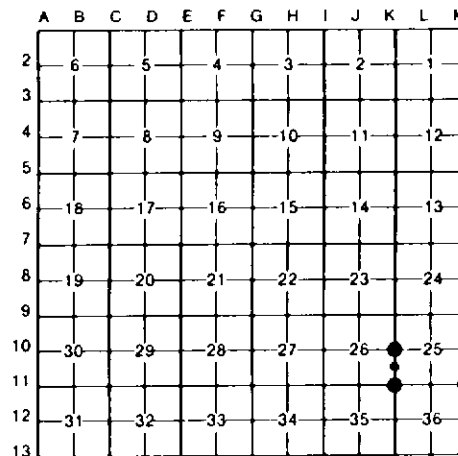

A. Description of original monument and accessories and/or subsequent restoration:

K-10                                      K-11                                      M-11                                      14

B. Description of corner evidence found and/or method applied in restoring or reestablishing corner:

<u>K-10</u> ACCEPTED 1/2" PIPE FOR W 1/4, SEC 25. COR IS RLS G. BLASS 1954 COR OF RECORD. COR IS BURIED 8" IN APPROX. CTR OF N-S POWER LINE OPENING.	<u>K-11</u> COR IS PREVIOUS DEPT. COR OF RECORD, CFR 1972. DEPT. MON WAS ADDED TO FD AND ACCEPTED RLS G. BLASS COR OF RECORD IN 1972. COR IS BURIED 1' IN CTR E-W RD. FD OLD FN POST IRON BURIED 1 1/2', N 70°W, 3'.	<u>M-11</u> COR IS PREVIOUS DEPT. COR OF RECORD, CFR 1972. DEPT. MON WAS ADDED TO FD AND ACCEPTED RLS G. BLASS COR OF RECORD IN 1972.	<u>14</u> ACCEPTED RLS G. BLASS'S T IRON FOR SE COR, E 1/2, NE 1/4, SE 1/4, SEC 26. FD IRON 32.45' W HAS RLS CAP #'S 24624, 17615, 12305.
---	---	--	--

C. Description of monument for corner and accessories established to perpetuate locating the position of the corner:

<u>K-10</u> FD 1/2" PIPE, ADDED CED POST W/LOC TAG. 14" B OAK S 66°W 45.32' 18" B OAK S 52°E 37.79' 10" W OAK N 75°E 31.27' N-S WINDING GR. RD. DUE W 188±2' * = G. BLASS WITG.	<u>K-11</u> FD D.N.R. MON. 10" W OAK S 30°E 40.8' 15" B OAK S 60°E 56.1' 15" W OAK N 50°W 41.9' SET CED POST W/LOC TAG DUE S 33' CTR RD N DUE E 12' * = G. BLASS WITG.	<u>M-11</u> FD D.N.R. MON, ADDED CED POST. 5" OAK N 80°W 6.1' POST W/LOC TAG. 14" TWIN OAK N 30°W 14.2' P. POLE N 25°E 29.29' 13" OAK N 55°E 17.9' 5" W PINE S 45°E 37.72' 14" OAK S 20°E 29.3' FD, 1/2" RE-ROD * = G. BLASS WITG.	<u>14</u> FD T IR W/RLS TAG, ADDED CED POST W/LOC TAG. 5" W PINE S 45°E 37.72' W/RLS CAP DUE W 32.45' CTR N-S RD DUE N 16'
--	--	--	--

Signed by Carl F. Roser 3-18-88 Date \_\_\_\_\_  
 Surveyor's Michigan License No. 12028

